AFr

LIBRARY OF THE UNIVERSITY OF CALIFORNIA

GIFT
APR 20 1933

The Associated Press deals solely in authentic news and Washington readers obtain it every morning exclusively in The Post.

The Washington Post.

Maryland, Virginia and the District of Columbia — Fair and warmer today; cloudy and rain tomorrow.

NO. 20,668. ENTERED AS SECOND CLASS MATTER. POSTOFFICE, WASHINGTON, D. C. WASHINGTON: MONDAY, JANUARY 16, 1933. COPYRIGHT, 1933, BY THE WASHINGTON POST CO. THREE CENTS.

LAST MARINES OF NICARAGUA ARRIVE IN U.S.

Quantico, Va., Greets 350 Veterans Returning on Henderson.

RECEPTION HEADED BY FULLER AND RUSSELL

Navy Yard and Barracks Here to Receive Many of Contingent.

The last of the Marines to return from Nicaragua stepped off a gangplank to the dock at Quantico Marine Barracks yesterday into the arms of waiting wives, children and buddies.

As the grim naval transport Henderson made fast at the quay, two-score Marine planes zoomed overhead, signaling the corps' elation at the return of their comrades.

For most of the sun-tanned 33 officers and 317 enlisted men, it was the first time their toes had dug in native soil for several years, and as they marched toward the barracks to stow their gear, tears softened stern visages.

Gen. Fuller Leads Party.

Back to the ship the doughty company filed after stowing away their equipment. Then they formed into a battalion, rifles on shoulders, and the post band blared the stirring "From the Halls of Montezuma" as they marched to the barracks again.

Two thousand Marines, wives, sweethearts, children and friends swarmed around the dock as the Henderson hove to and the frantic joy of approaching reunion was ecstric in the air as greetings were exchanged.

Maj. Gen. Ben H. Fuller, commandant of the Marine Corps, and Brig. Gen. John H. Russell, commandant at Quantico, led the official reception party, greeting the final contingent of Marines that [illegible] the Latin-American republic.

Many to Come Here.

Brig. Gen. Randolph C. Berkeley was in command of the detachment aboard the Henderson. Among other officers in the contingent were Brig. Gen. George H. Richards, paymaster, who takes up a similar station at headquarters here. Lieut. Col. Calvin Matthews, who helped train and commanded the Nicaraguan Guardia Nacional, also was aboard.

As usual the Marines brought back tropical pets. This time there were not so many because of strict regulations. A strikingly colored parrot, "La Paloma," the Nicaraguans call the bird, was the proud property of one sea soldier and drew murmurs of admiring comment. Many of the Marines brought back parakeets.

The enlisted men will be sent to various posts in the East. Ten will go to the Navy Yard here, and 14 will be assigned to the Marine Barracks, while 125 will join the garrison at Quantico. Another 100 from the aviation force also will be stationed at Quantico.

Second Effort to Wreck Spanish Train Probed

Madrid, Jan. 15 (A.P.).—Police arrested several known extremists in connection with a strike which was announced today. No outbreaks of violence were reported.

Reports from Cordoba said police there were searching for unidentified persons who placed huge stones on the Madrid-Seville Railway. This was the second attempt to derail a train at the same spot.

Bulgarian Rulers' Child Is Named Maria Louise

Sofia, Bulgaria, Jan. 15 (U.P.).—Princess Maria Louise was the name given the daughter born last Friday to King Boris and Queen Giovanna, in Greek orthodox christening ceremonies held at the palace today.

The little princess was named after the king's mother.

POST Ads Pull

COOK—Experienced; tearoom, cafeteria or private family; young colored girl; best references. Natalie, Dec. 2618.

. . . and in two days "Natalie" had a position.

The second day on which the above ad appeared exclusively in The Post, a private family phoned "Natalie" Thomas and she became their cook.

For Results Use
Washington Post
WANT ADS
Phone National 4205

STRIKES BACK

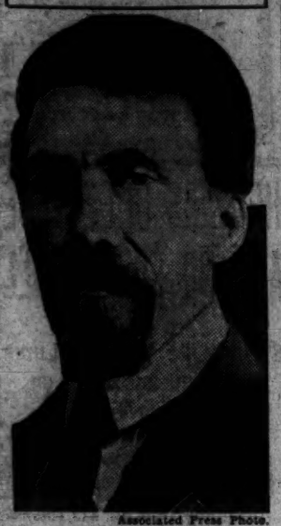

Associated Press Photo.
ALEXIS I. RYKOFF.

COMMISSAR RYKOFF STRIKES AT HIS FOES

Renews Fealty Pledge to Stalin and Predicts New Victories.

Moscow, Jan. 15 (A.P.).—Striking back at his accusers, Alexis I. Rykoff, commissar of communications who was placed "under strictest discipline" and warned that he was not sufficiently active in the fight against anti-Soviet elements, has denied that he is disloyal to the cause and reiterated his allegiance to Joseph Stalin's leadership.

Rykoff, who was dismissed from the political bureau of the Soviet party in December, 1930, only to be elected a member of the important central executive committee in March, 1931, pledged his faith in party policies in a speech, made public today, before the joint session of the Communist party's central and central control committees.

[illegible] which once cost him the premiership and for which he publicly repented in 1929, thereafter winning his way back into the good graces of the party, Rykoff disavowed his supposed connection with the followers of A. P. Smirnoff, who was expelled from membership in the central committee and deposed as vice commissar of agriculture of the Russian Socialist Federated Republic for offenses against the party.

Rykoff pleaded that work forced him to forego making public speeches lately, but declared his silence was no reason that his comrades should think he did not agree with party policies.

Declaring that a furious class struggle is still raging within the party as a result of efforts of enemies to split the ranks, Rykoff added that "I feel a great shame when my name is linked with that of Smirnoff."

He added, "Every step in the successful fulfillment of the five-year plan showed the central committee's policies to be correct. In me the party will always find a member ready to fight against all groups and hesitants.

"Under the banner of Stalin's leadership the party will march forward to new victories."

Arrest of Carol's Foe Results in Sensation

Bucharest, Roumania, Jan. 15 (A.P.).—Prof. Johann Fordsu, president of the High School Teachers' Union of Roumania and one of the most bitter opponents of King Carol, was arrested today.

Prof. Fordsu, who is the editor of the periodical "New Road," published a speech severely attacking the king and his followers. The arrest created a sensation in political circles.

BARTER PLAN TO HELP IDLE URGED ON U.S.

Leading Economists and Relief Workers Favor Exchange Systems.

PRESIDENT IS ASKED TO NAME COMMITTEE

Use of Part of R.F.C. Loans to States to Establish Units Is Suggested.

Princeton, N. J., Jan. 15 (A.P.).—Leading economists and relief workers called upon State and Federal Government, in a memorandum issued tonight, to investigate and encourage barter or emergency exchange systems for the interchange of goods and services among the jobless as a means of alleviating existing unemployment.

As a step toward the national application of emergency exchange systems "already in successful operation in various parts of the country," the memorandum recommended that the President name a special committee to examine the feasibility of barter exchanges and to act as a clearing house of information on the best practice in their establishment and operation.

With this recommendation went the further request that the President ask the Reconstruction Finance Corporation to consider "the desirability of permitting States to use a reasonably restricted part of the loans granted for unemployment relief to make advances to properly established emergency exchanges."

Called Employment Aid.

Prefixing its recommendations, the memorandum stated: "It has been urged by many that large numbers of those now unemployed can be set at work producing goods and services for their own consumption through the establishment of emergency exchanges for such goods and services."

Such exchanges, the introduction continued, would in the opinion of many provide work "almost immediately" for large numbers of jobless without "appreciably" lessening the security of those already employed. The success of the barter system, it added, would greatly facilitate the restoration of general business activity.

The cost of setting barter exchanges in operation would be comparatively small, the statement said further, and once started they would be largely self sustaining, thereby lifting a great burden from private and governmental agencies "now struggling with the problem of providing relief."

Conference Is Urged.

Finally, the memorandum said, many believe that the barter projects

Continued on Page 2, Column 5.

Seven Policemen Near Detroit Face Charges

Detroit, Jan. 15 (A.P.).—Seven policemen of the suburb of Royal Oak were arrested today on grand jury indictments charging involuntary manslaughter and acceptance of bribes.

The indictments were returned by the grand jury Saturday. They charged Capt. Alfred L. Reynolds, acting chief; Sergt. Milo Cinader and Patrolmen Edward A. Lietzau and Thomas Kelly with involuntary manslaughter in connection with the fatal shooting of a fellow officer October 19, 1931. Lieut. Clare Geister, Detective Elmer C. Ball and Patrolman Cyril Stroh are charged with accepting bribes from Albert Gorga, alleged bootlegger.

SETS JUBILEE

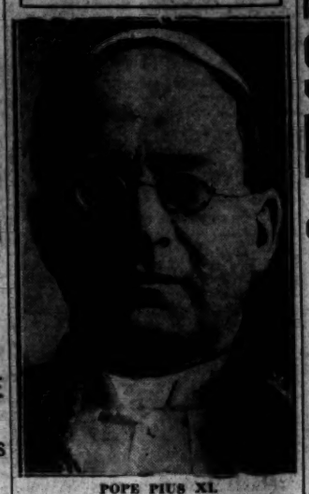

POPE PIUS XI.

ROME JUBILEE YEAR PROCLAIMED BY PIUS

Huge Crowds Hear Reading; Special Indulgences for Faithful Announced.

Vatican City, Jan. 15 (U.P.).—Pope Pius XI in ceremonies made impressive by the tolling of bells and all the solemn pageantry of the Catholic Church today proclaimed a "general extraordinary jubilee" year in honor of the ninteenth centenary of the death of Christ.

The proclamation, in the form of a papal bull, was read by Mgr. Giuseppe Wilpert, dean of the apostolic protonotaries, at 11:10 a. m. from the portico of St. Peter's Cathedral as all the church bells in Rome pealed throughout the city with impressive clamor.

"Let men lift up their thoughts awhile from earthly things," the Pope's bull read, "from the sad conditions of our times to the hope for that happiness to which the Savior called us. Let us collect our thoughts from the uproar of daily life during the holy year."

The Pope urged pilgrims to come to Rome and also to visit Palestine during the year. He proclaimed a "general extraordinary jubilee in this Holy City from April 2, 1933, to April 2, 1934." He said:

"We now fulfill the promise made on Christmas eve, proclaiming an extraordinary holy year in connection with the nineteenth centenary of the redemption of humanity.

"Let us turn in prayer and penitence for the sins we have committed, for mankind is torn by so many discords and afflicted by troubles."

The bull was delivered by the Pope to Mgr. Vincenzo Bianchi-Cagliesi, assistant chancellor of the papal state, who in turn handed it to Mgr. Wilpert in brief ceremonies in the Pope's apartment. They then headed a procession to St. Peter's, where the bull was formally ready.

Huge crowds gathered to hear the reading there and subsequent readings at other cathedrals. Pilgrims from all over the world were present, but only those especially invited witnessed the ceremony at the portico of St. Peter's.

The Pope announced special indulgences for the faithful.

(complete text of the Papal bull is on Page 3.)

Two Die in Plane Wreck at Newark

Ship Had Been Used on Flights Here and to Miami.

Newark, N. J., Jan. 15 (A.P.).—Two men were killed today when an eighteen-passenger Eastern Air Transport plane in which they were making a test flight crashed and burned at the municipal airport near the line's hangar. They were the only occupants of the ship.

The dead were identified by the line as Albert C. Kondat, 38, a pilot, and George D. Weidel, 22, a mechanic who was acting as copilot on the trial run.

Kondat had been in the Eastern Transport service for two years. He was married. His home was in Elizabeth, N. J. Weidel, who also lived in Elizabeth, had been employed as a mechanic three years. The plane was used on runs from the airport here to Atlantic City, Washington and Miami, Fla.

Panama Man Who Shot Self in Paris Expires

Paris, Jan. 15 (A.P.).—Roberto Ehrman, 29, grand-nephew of a former Panama president, who was found shot in his mother's apartment last Sunday, died tonight in the American Hospital.

Police said at the time of the shooting their investigation showed that his sister heard a shot in Ehrman's room and found him unconscious in bed, with a bullet through his lungs.

MAN WHO AIDED STARTIN PRISON FIRE KILLS SELF

Ohio Penitentiary Convict, Virginia Native, Split Wood for Blaze.

SECOND OF CULPRITS TO COMMIT SUICIDE

Only One of Plotters in Holocaust Fatal to 322 Still Alive.

Columbus, Ohio, Jan. 15 (A.P.).—Clinton Grate, 33, one of three convicts who confessed they started the Ohio Penitentiary fire in which 322 fellow prisoners died April 21, 1930, hanged himself today in his cell. He was the second of the three to end his own life. The third convict is still living.

Grate, who split kindling used to set off the fatal blaze, was found dead by a guard making his morning rounds of the correction cell block. In May, 1931, when Grate was arraigned in connection with the fire, he pleaded that he be allowed to die in the electric chair.

The conscience-stricken man had fashioned a noose from a sheet so quietly that none of his fellow prisoners in the "bad boy" block knew of his death. He hanged himself from a bar across the ceiling.

Only One Culprit Alive.

With Grate's death, only one of the three convicts implicated in the holocaust remains alive, serving a life sentence. Another, James Raymond, who gave their first clew in the case, killed himself in a manner similar to that in which Grate met death, August 21, 1930, four months to the day after the fire.

Hugh Gibbons, who lighted candles used to start the blaze in materials assembled for repair work on a penitentiary roof, still is alive. He is serving 10 to 20 years for robbing a Cleveland fur store, after which he will start a life sentence for his part in a plot to fire the penitentiary by which the three hoped to escape.

After long investigation of the prison fire, Grate and his confederates were permitted to plead guilty to second degree murder. They were sentenced to life terms without hope of pardon.

Text of Note.

When the investigation was begun, Grate feared Gibbons would "squeal." He slipped a note to a fellow convict, with instructions to give it to Gibbons. Instead the note was taken to Warden Preston E. Thomas.

It read:

"Keep your mouth shut—or else! But if you have decided to talk, I want to know it. When you get back to mess hall nod your head if you're going to talk. If you're going to keep still shake your head when I look at you. But whatever you do, let's stick together."

When Grate learned the note had been intercepted he asked to see the county prosecutor, Donald J. Hoskins.

"I split the kindling," Grate said briefly. "Gibbons lit the match."

Although Grate was a native of Virginia, he was sent up from Dayton to serve 20 to 25 years for robbery. He entered the penitentiary in 1922.

Texas Prisoner Killed By Jailer He Wounded

Stinnett, Tex., Jan. 15 (A.P.).—John "Shine" Popejoy, 55, held in the Hutchinson County Jail on a bank robbery charge, was shot to death and jailer Dan Cambern suffered severe bullet wounds when the prisoner attempted to escape today.

Popejoy, armed, broke from his cell when the jailer entered to remove dishes. He shot Cambern as he fled. Investigating officers said Cambern apparently killed the prisoner in flight. He did not get outside the jail.

Maryland Crash Hurts Are Fatal

Young Man, Injured Near T. B. Saturday, Dies in Hospital.

S. Raymond Voorhees, 22, died early yesterday in Providence Hospital from injuries received Saturday night in an automobile accident at T. B., Md. His death was attributed to a fractured skull.

Voorhees, who lived at 1014 Kearney street northeast, was injured in a collision on the southern Maryland pike, near T. B. Herman W. Lyles, of 320 D street southwest, one of the drivers of the cars, is being held by Maryland State Police.

Voorhees was the son of Mr. and Mrs. Harry T. Voorhees. Services will be held at 2 p. m. tomorrow at S. H. Hines Co. funeral home.

Francis Gates, 21, of 1020 Girard street northeast, is in Casualty Hospital, under treatment for injuries received in the accident.

First Photographs Arrive at the Post In Hunt for Queen

International Search for 51 Girls to Participate in Century of Progress Exposition Attracts Early Entries; Portraits for Rotogravure Section Give Added Interest.

The great international search for 51 "most charming" girls, launched yesterday by The Washington Post, has already produced results in a number of photographs that were left at the offices of The Post last night.

These young women, whose photographs thus entered them in the contest for $10,000 in cash prizes, also will be entitled to share in the distribution of an additional $500 that will be paid for photographs reproduced in The Sunday Post rotogravure section in a series of full pages, beginning Sunday, January 29.

It should be understood, however, that such publication of photographs has no effect on the final judging of photographs for the award of $10,000 which will be distributed in the following manner: $5,000 will be paid to the young woman whose photograph is selected as most expressive of feminine charm; $3,000 will be paid to the second in order of selection and $2,000 to the third.

The girl whose photograph is selected for the highest award will be officially designated Queen of the Century of Progress International Exposition at Chicago. The second and third grand prize winners will be, respectively, first and second ladies in waiting. Forty-eight other girls also will be selected, upon the basis of their photographs, to complete the queen's court of honor.

The queen and members of her court will be guests of The Washington Post and the Chicago Tribune at the exposition. All of their expenses will be paid, including transportation from their homes, hotel accommodations, entertainment, and complete outfits of apparel suitable for the occasion.

The opportunity to compete for these substantial cash awards, privi-

Continued on Page 3, Column 7.

NAZIS WIN 9 SEATS IN LIPPE ELECTIONS

Retrieve Loss in November; Victory Is Seen Refuting Wane of Hitlerism.

Detmold, Germany, Jan. 15 (A.P.).—Adolf Hitler's National Socialists gained considerably in Diet elections today in the smallest German state, Lippe, in which there was nation-wide interest.

The Nazi chieftain personally led his cohorts in the battle for the 27 Diet seats, of which since 1929 the Social Democrats have had the largest number, nine, and the Nazis only one.

Today's results gave the National Socialists nine seats and the Social Democrats seven. The rest were scattered, Dr. Alfred Hugenberg's Nationalist People's Party being the chief losers.

Herr Hitler concentrated the whole Nazi electoral machinery in the capital of Lippe, Detmold, to retrieve the loss of 9,242 votes in the November 6 Reichstag elections, as compared with those of July 31.

The Nazis, however, succeeded in winning back only 5,606 votes, but nevertheless the result was regarded as being a refutation of enemies' assertions that Hitlerism is on the downgrade.

The results also, it was said, doubtless will stiffen the Nazi leader's back in party negotiations with the government.

In nearly all wards Hitler recaptured several hundred votes, compared with the November 6 elections.

The Communists obtained two seats, as against the one they previously held. Candidates of three parties, the Farmers', the State and the Catholic, failed to win a seat. Nine parties had candidates.

Minor scuffles incidental to the elections in Brake, Horn and Salzuflen resulted in injuries to about half a dozen persons.

Chicago Loop Buildings Lost in $250,000 Fire

Chicago, Jan. 15 (A.P.).—An early morning fire, believed to have been of incendiary origin, today destroyed three Loop buildings with damage estimated by firemen at $250,000. A fourth of the city's 200-plus fire engines were called into action by the five alarms that were sounded.

The fire broke out in an old building in Lake street between Wells and La Salle and spread to two others before it was brought into control. Two stove repair firms, a textile company and two tobacco companies occupied the buildings.

SILENCE HIDES FATE OF SOVIET STEAMER

Few Messages Reported Since First Word of Fire on Board.

Dutch Harbor, Alaska, Jan. 15 (A.P.).—Fate of the Soviet freighter and passenger steamer Sakhalin was veiled by silence over the far Pacific today, with no further messages describing the plight of the fire-stricken vessel, abandoned by half its crew.

With only a few radio messages revealing what had happened since the first S O S call was sent out Thursday, the last message, late last night reported that the amidship deckhouse and hold had been destroyed by fire.

The vessel was in the Sea of Okhotsk, off the Siberian Coast.

Picked up first by the steamer Golden Tide, the message was relayed by that vessel and intercepted by the Government station here. The Sakhalin's first S O S call was picked up on the Washington Coast, but subsequent messages have been weaker.

In addition to reporting that, because of the fire, "half the crew left," last night's message revealed the Sakhalin had been heard asking Soviet authorities at Vladivostok for assistance.

The Soviet authorities were requested to send airplanes to the stricken vessel to remove the passengers.

No further messages weer heard during the day by the Government station here.

Friday, Japanese stations which heard additional messages from the vessel, reporting it was on fire, gave out reports that 254 persons were on board. No subsequent confirmation has been received.

The vessel's positio nis about in the center of the Sea Okhotsk, northeast of the Island of Sakhalin and west of the Kamchatka Peninsula. The first distress message reported it to be at 53.05 north and 145.08 east.

Italian Army Flier Inverted 41 Minutes

Rome, Jan. 15 (A.P.).—An Italian army aviator flew his plane upside down today for 41 minutes 37 seconds and claimed the feat set a world record. He is Capt. Raffale Colacicchi. He used a single-motored Breda biplane of the type in use by the Italian army.

His time was checked by a commission named by the Royal Aero Club, who declared it was almost double that of the French acrobat, Michele Detroyat, set last December 12.

Three Die in Powder Blast

Mysterious Explosion Occurs as Kentucky Victims Are Seated in House; Infant Among Dead; Boy Not Expected to Survive.

Morehead, Ky., Jan. 15 (A.P.).—Two persons were killed instantly and another injured fatally last night when two kegs of powder exploded and destroyed the home of Sylvester Deboards, on Dry Creek, 8 miles from here. A fourth victim was in critical condition today in a Lexington Hospital.

The powder, used for blasting purposes in a small mine, exploded as the victims were seated in the house. Luther Hamilton, 23, and his daughter, Anna Lee, 18 months old, were killed instantly. The child had been sitting on her father's lap. Hamilton's arms and legs were torn off.

Miss Lizzie Deboards, 23, and her brother, Jesse, 16, were taken to a Lexington Hospital, where the girl died today. Hospital attendants said the boy's chances for recovery were slight. He was burned on the face and body. The father, Sylvester Deboards, who was in the house at the time of the blast, was severely shaken up but was not likewise injured.

Authorities said they did not know what caused the powder to explode.

FOUR IN CABINET ASK PHILIPPINE VETO BE UPHELD

Stimson, Hurley, Chapin and Hyde Make Plea as Vote Nears.

SENATE MAY BALLOT ON MEASURE TODAY

Hoover Aids Attack Plan as Economically Unsound; Warn of War.

(Associated Press.)

On the eve of a possible Senate vote upon his veto of the Philippine independence bill, President Hoover, through the medium of four Cabinet officers, yesterday unleashed a second concentrated attack upon the measure as economically unsound and likely to provoke war.

Presidential aids early yesterday summoned newspapermen to the White House to receive a bulky sheaf of arguments against the measure, written at Mr. Hoover's request by Secretaries Stimson, Hurley, Chapin and Hyde.

In a torrent of Senate debate Saturday Republicans and Democrats alike attacked the President's veto message. Senator Vandenberg (Republican), Michigan, was the lone Republican defender. Informal polls of the Senate have indicated that two or three votes may finally be the balance by which the veto will be sustained or overridden. The House voted down the veto by an ample margin.

Warning of Disorder.

Bidding for the margin of support needed to uphold his stand that the independence bill would not only economic ruin for the islands but also foreign invasion, the President repeated through letters from his aids the arguments of his veto message.

Secretary Stimson, himself a former Governor General of the Philippines, asserted in his letter that to grant the measure of freedom provided in the present bill would be "simply catastrophic."

"It needs no imagination to grasp the effect which it would have upon the moral prestige and material influence of the United States in the Far East," Stimson said. "To every foreign eye it would be a demonstration of selfish cowardice and futility on our part. The charge that we had tricked those whom we have undertaken to protect would be accepted. In the Orient, far more than in the Occident, prestige is the measuring rod of success.

Might Be Irreparable Blow.

"Such a situation might be an irreparable blow to American influence at a time when the state of affairs in the Far East is chaotic, when every element of stability is threatened, and when out of the Orient may again come one of those historic movements which might disturb the whole earth."

The Secretary of State maintained that the Philippine Islands today represent a necessary "islet of growing western development and Christian thought surrounded by an ocean of orientalism."

He said that to withdraw American sovereignty in the islands under the terms of the present measure would tend to disturb an "equilibrium" which has had a settling effect on the "political thought of the various races, or nations in the Far East."

Cites Filipinos' Desires.

"No one can live with the Filipinos," Stimson said, "and not realize that their desire for what they call independence is fundamentally a desire for a fuller measure of domestic self-government and not a desire to

Continued on Page 2, Column 3.

Briton Is Arrested In Friend's Murder

Detectives Find Him in Room With Collection of Mystery Fiction.

South End, England, Jan. 15 (A.P.).—Samuel Furnace was arrested by Scotland Yard detectives today and charged with murder of his friend, Walter Spatchett, whose charred body was found after a fire last January 3.

The detectives, who had been seeking Furnace since, discovered him at a boarding house. The landlady said Furnace had been there about a week and had remained in his room most of the time complaining of illness.

A large number of detective stories were found in his room. The landlady said he remained in bed most of the time reading. On the mantle were two stumps of white heather, which in the Scotsman's language of flowers means good luck.

Great Congregation Hears Freeman Eulogize Coolidge

Government Officials and Diplomatic Corps Among Those Who Attend Cathedral Memorial Rites; Prayers Offered for Former President.

Vice President Curtis, members of the Cabinet, the Diplomatic Corps and Government officials headed the congregatoin which filled the great choir and sanctuary of Washington Cathedral to overflowing yesterday afternoon at the memorial service in tribute to Calvin Coolidge, thirtieth President of the United States. Close personal friends of the late President were also present and the Senate and House were represented by special delegations.

In his memorial address, the Right Rev. James E. Freeman, Bishop of Washington, declared that Mr. Coolidge's fine Americanism, his complete devotion to customs and usages long tried and tested by experience, his utter honesty and freedom from sham and deceit, made his name a synonym for the best, held and treasured by the people.

Prayers were offered in commemoration of the former President and in behalf of Mrs. Coolidge and others of his family.

Bishop Freeman in his address stressed the heavy burden of the Presidency on the vitality and strength of the Chief Executives. He pointed out that the President is ever a friend and neighbor to the people of the Capital. "Though his tenure be brief, at most eight years, he moves among us as our First Citizen, the exponent of domestic as well as public policies. Shall we not venture to say that our judgments of our Presidents are more kindly and generous by reason of this intimacy?

Continued on Page 6, Column 5.

ROOSEVELT-M'ADOO TALK SIGNIFICANT

Krum Elbow Conference Believed First Step Toward California Harmony.

Hyde Park, N. Y., Jan. 15 (U.P.).—President-elect Roosevelt and William Gibbs McAdoo, the man who stampeded the Chicago convention for him, went into conference tonight for what friends believed was the first step toward unification of the Democratic and Republican Progressive forces of California.

The two men met in the seclusion of Krum Elbow, Roosevelt's Hudson Valley home.

McAdoo, who came here at the express invitation of the President-elect, described the conference as one in which "the general political situation will be reviewed."

His remarks concerning patronage distribution, however, were interpreted as meaning the conversations would be concerned with welding stronger the political machines that swung California into the Roosevelt column by a sweeping majority.

"What is your opinion as to Roosevelt calling an extra session of Congress?" he was queried.

"I do not see how an extra session can be avoided. With a Republican White House and Senate the best that can be hoped for is the passage of appropriation bills."

The meeting of Roosevelt and McAdoo was the first since early in the Presidential campaign. It was believed the President-elect's program for economic rehabilitation, which will be presented to the next Congress, also was taken up.

For the second time in as many days President-elect Roosevelt declined to see newspapermen who sought comment from him on the Congressional developments that are threatening his Washington program.

Millions to Build Nearby Refineries

Independents to Put Up Baltimore Plant as Result of Tax.

(Associated Press.)

Millions of dollars will be spent in the next few months for construction of oil refineries at Baltimore and probably Houston, Wirt Franklin, president of the Independent Petroleum Association of America, said yesterday. The construction is the result of the effect of the oil excise tax in the present revenue bill, he said.

"American labor will receive employment in building these refineries," Franklin stated, "whose total cost is estimated at $13,500,000, and additional American labor will be employed in their operation.

"The exportation of American factories or production plants to foreign countries to the detriment of American workers * * * is now reversed."

Downtown Blaze Holds Up Traffic

Rubbish Fire in Theater Zone Delays Street Cars and Autos.

Heavy downtown traffic was tied up for half an hour in the theater district at 6 p. m. yesterday when a rubbish pile was discovered burning on the first floor of the Homer Building, 1221 F street northwest.

Six street cars were caught in the automobile traffic jam which resulted when autos traveling south were routed to G street.

The blaze was quickly extinguished. About $100 damage was done to timbers of the three-story building, which is being renovated, it was reported.

Robbery Victim Profits

Aberdeen, Wash. (U.P.).—Peter Nielsen was robbed but made a profit. After making change for a purchase, a thief held him up for $19. He was captured. Nielsen got back his $19, and realized 20 cents profit on his sale.

Vital Statistics

DEATHS REPORTED.

Cyrus M. Potter, 88 yrs., Sibley Hosp.
Sophie Beardsley Waite, 83 yrs., the Burlington Hotel.
Sarah M. Searle, 84 yrs., 4417 Fifteenth st. nw.
Mary C. Cahill, 78 yrs., 470 H st. sw.
Ella Jane Penn, 77 yrs., 1210 18th st. nw.
Mary Ella Michael, 72 yrs., 1925 37th st. nw.
George E. Williams, 70 yrs., 39 L st. ne.
John K. Bernard, 69 yrs., 614 18th st. sw.
Anna Gertrude Blauvelt, 61 yrs., 1309 20th st. nw.
Lee Harland Harris, 56 yrs., Veterans Hosp.
Thomas Shelton, 11 months, Gallinger Hosp.
Infant James and Katherine Backstrum, 13 hrs., Columbia Hosp.
Rachel Campbell, 74 yrs., Freedmen's Hosp.
Horace Johnson, 70 yrs., Gallinger Hosp.
Cora Fisher, 63 yrs., Gallinger Hosp.
Fannie L. Murphy, 46 yrs., Freedmen's Hosp.
Jesse Wood, 29 yrs., Freedmen's Hosp.
Harrison Hall, 19 yrs., Geo. Uni. Hosp.
Joseph Newman, 11 yrs., Freedmen's Hosp.
Richard Hurd, 7 months, Freedmen's Hosp.

BIRTHS REPORTED.

Joseph and Margaret Kidd, girl.
William L. and Armenia Wade, boy.
Charles A. and Catherine Stramer, boy.
George and Stavrula Mantzuranis, boy.
Albert I. and Mabel Lapkoff, girl.
Clyde and Mildred Edwards, boy.
George R. and Margaret Crittenden, girl.
Hillman and Ella Cornell, girl.
John L. and Mary Greene, boy.
Marvin D. and Alice Houghton, girl.
Wallace and Mildred McCarty, boy.
James C. and Elsie Smith, girl.
Harrison and Ruth Bennett, girl.
George and Marjorie Marshall, boy.
John W. and Margaret Bussenger, girl.
Charles A. and Irene Norfolf, girl.
James A. and Helen Mackie, boy.
John L. and Ludmilla Weeks, girl.
Henry P. and Joanne Hubbard, boy.
Henry A. and Marietta Tucker, boy.
Raymond E. and Mildred Nott, boy.
Robert E. and Iva Fastnaught, boy.
Lloyd F. and Alma Gaines, boy.
Milton and Marie Krehbiel, boy.
Joseph L. and Adele Rein, girl.
James L. and Katherine Backstrom, boy.
Samuel C. and Minnie Ormes, boy.
Robert D. and Mary Shrier, boy.
Joseph H. and Helen Nelson, girl.
Leroy and Ethel Williams, boy.
Martin and Louise Davis, boy.
Joseph and Annie Lewis, girl.
Henry and Minnie Key, boy.
Alexander and Beatrice Brown, boy.
Oscar and Ethel Alston, boy.
Raymond and Ethel Armstrong, girl.
Andrew and Beulah Boston, boy.
George and Lillie Richardson, boy.

THE CABINET PICTURE

—A Preview - - - No. 3—Department of Agriculture

HENRY A. WALLACE.

HENRY MORGENTHAU, Jr.

HARRY FLOOD BYRD.

CHALLENGING problems will face the men composing the new President's Cabinet. This article, third of a daily series, lists men suggested for Secretary of Agriculture and touches upon the matters that may come before Mr. Roosevelt's appointee.

By FRANK I. WELLER.
(Associated Press Farm Editor).

No cabinet post to be filled by the new President has more proposed candidates than the post of Secretary of Agriculture in Franklin D. Roosevelt's administration.

Already no fewer than 15 "odds-on" favorites have been named by the political forecasters as best qualified to fight for the agricultural recovery which many hold is essential to the return of general prosperity.

The scope of possibilities in selection is attested by the constantly recurring mention of such manifestly different characters as Henry A. Wallace of Iowa, farm paper editor; Henry Morgenthau, jr., New York State commissioner of conservation and Harry F. Byrd, former governor of Virginia.

It is accepted generally that the so-called farm revolt which carried one after another of the normally republican agricultural States into the Democratic fold in November will be a fundamental consideration in selecting a secretary. It has been stressed to the point of suggesting that Senator George Norris of Nebraska be offered the post in recognition of what is termed the West's new independence at the polls.

The political overturn in the agricultural States, encouraged by Mr. Roosevelt's promise of a "new deal" for the farmer, was stirring in Iowa long before the Presidential campaign.

It spread over the Midwest in the form of highway picketing against the movement of low-priced produce, arbitrary tax and farm debt moratoriums, and neighborhood combinations to so control sheriffs sales as to reinstate dispossessed farmers at a fraction of the amount of delinquency.

The revolt seemed to spring from the soil without hints of inspired radicalism. From its inception communistic tendencies evidenced in some of the marches on Washington were soundly condemned.

It frequently was described as an orderly, 100 per cent American demonstration to which no party it supported could fail to give substantial recognition in subsequent administration of affairs vital to the welfare of America's largest occupational class.

The slogan of the movement coined by the American Farm Bureau federation was "Ballots, not bullets!" and Wallace, son of a former secretary, Henry C. Wallace, Republican, used his publication from the instant of a pre-campaign conference with Mr. Roosevelt to urge regular party followers to scratch their ballots in the interest of candidates making the best offer to agriculture.

In contrast with President Hoover's declaration at Des Moines, Iowa, against "patent medicine nostrums" the farm movement proposed legislative manipulation to make the tariff effective on farm products, to reduce the commodity quanity value of the dollar and to bring tariff schedule in line with foreign purchasing power.

To what extent the new Secretary will be active in furthering that campaign will depend on his caliber for influencing members of Congress and his personal economic views.

In any event it is conceded he will have the unusual task of administering some such agricultural relief plan as that proposed in the voluntary domestic allotment bill which, among other extraordinary functions, suggests the probability of placing producers of surplus crops under contract as to acreage.

The task implies the economic rehabilitation of $0,000,000 of population whose income from the Nation's greatest business enterprise has dwindled from $16,000,000,000 annually to scarcely more than $5,000,000,000.

Tomorrow—The Departments of Commerce and Labor.

Where the Secretary Of Agriculture's Work Reaches

THE FARM:

—Through agricultural marketing programs; research in soil productivity; improvement of plant and animal strains; farm engineering and economics; combating pests; grain futures administration.

THE HOME:

—Through the pure food and drug administration; home economics; improvement in living conditions.

THE PUBLIC:

—Conservation and expansion of forest areas; administration of the public domain; forecasting of weather; public roads bureau.

CAR FORCED TO GO INTO TREE; 4 HURT

Police Broadcast Sounded to Locate Autoist Who Drove From Scene.

Four persons suffered minor injuries yesterday when the car in which they were riding was forced off the road and into a tree at Garrett Park road near the Georgetown University Preparatory School in Maryland. Police are searching for the driver of the colliding vehicle, who is said to have left the scene of the accident without stopping.

Miss Harriet Lewis, 18, of Garrett Park, was the most seriously injured. She was treated by Dr. George Lewis, of Rockville, for a possible fracture of the right shoulder and transferred to the Montgomery County General Hospital.

The others injured were David Goldberg, 19, driver of the car, and Carl Darby, 19, an athlete at the Rockville High School, both of Rockville. They were treated for shock and bruises. Miss Virginia Sudduth, 18, of Rockville, was treated for contusions and lacerations of the right side.

Witnesses noted the tag numbers of the colliding vehicle and said it was headed toward Rockville. A police broadcast was sent out for the car.

Rancher Convicted In Triangle Murder

Quarrel Over Family Cat Leads to Baring of Love and Death.

Seattle, Jan. 15 (A.P.).—A jury today convicted John T. Bibeau, middle-aged rancher, of first degree murder for the slaying of Alfred T. Elliott last November 25, the outgrowth of a strange triangle in the Elliott home. He will receive a life sentence.

The slaying culminated a quarrel which began over putting out the cat at their ranch home for the night, and during which Bibeau, in anger, revealed a sixteen-year-old affair with Mrs. Elliott. Elliott had been Bibeau's ranch partner for many years.

Bibeau walked to Seattle and surrendered. During the murder trial his defense was a plea of insanity.

Rug Company Comptroller Dies.

Carlisle, Pa., Jan. 15 (A.P.).—Edward C. Leithead, comptroller of the C. H. Masland Co., rug manufacturers, died today in a hospital after ten days' illness of pneumonia. He was 39.

50th Year Is Reached By Civil Service Body

(Associated Press.)

The Civil Service Commission is 50 years old.

On January 16, 1883, President Arthur approved the Federal Civil Service law creating the commission, the first of the Government agencies independent of the major departments.

Fewer than 14,000 positions were classified under the civil service law when it was passed. At the close of the last fiscal year 467,161 positions were subject to competitive examination, representing 80 per cent of the entire personnel of the Federal executive civil service.

FOUR CABINET MEMBERS ASK PHILIPPINE VETO BE UPHELD

Continued from Page 1.

pass off the protection and advantages of their connection with the United States. After they find that they have bound themselves irrevocably to a loss of the economic advantages which they previously enjoyed, they will be quick to charge that they have been the victims of a shabby trick at the hands of the government which has assumed to be their guardian and their benefactor."

Stimson maintained that Philippine freedom as provided in the vetoed measure would abandon "the opportunity for a constructive solution of the Philippine problem," would terminate the present relationship in a manner which would provoke "resentment and unrest in the islands," and would "disturb the equilibrium of the Far East" in addition to damaging the material interest of the United States in the Orient.

Sees Protection Lacking.

Secretary Hyde asserted in his letter that the bill does not "constitute what has been claimed for it." The Secretary of Agriculture said that no protection would be afforded to American agriculture during the two or three years which would elapse before the creation of the proposed intermediate government in the islands.

Even after this period of delay, he said, there would be "no real protection afforded to the American farmers by the export taxes" which would be imposed on a graduated scale upon goods shipped to the United States from the Philippines. The maximum imposition of 25 per cent of the existing duties, which might be imposed during the period of the intermediate government, he said, would not suffice to protect adequately American competitive products.

"It seems clear to me," Hyde concluded, "that the American farmer is being misled as to the protection offered by this bill. It is now that he needs protection, not several years hence when the country has generally recovered."

Lists Island Products.

Secretary Chapin listed one after another the present products of the islands in relation to world trade, and asserted there would be a setback in every case should the present free trade agreement be annulled.

Philippine sugar, representing an investment of approximately $200,000,000 and 48 per cent of the total returns from island exports in 1931, Chapin said, "could not be sold in the American markets even if admitted under the reduced rates of Cuban sugar, and, considering the present overproduction, no other market is available."

Although the hemp and copra industries would not be materially affected by a change in the free trade status, he said, the coconut trade "would probably be lost entirely to the Philippines."

Danger of Cigar Output.

Chapin said that the desiccated coconut industry probably would "revert to Ceylon, where labor is cheaper and freight rates to the United States lower."

The United States, he added, now takes nearly 80 per cent of the Philippine cigar output, and loss of the American market "would probably endanger the life of that industry." The Secretary of Commerce stated his belief also that it would be impossible to balance the budget of the islands should the free trade relationship be changed.

He asserted that land values would be affected materially and pointed out that 64 per cent of the local loans of the Philippine National Bank are secured by real estate. The bank has 55 per cent of its total investments dependent upon the sugar industry for liquidation, he added, and disruption of this industry "would seriously affect at least two-thirds of the value of those loans."

The statement made by Secretary Hurley, by far the longest of those made public at the White House, was in the form of a formal report recommending a veto of the independence measure. Mr. Hurley inspected Philippine conditions personally in 1931, and since that time has insisted that the granting of independence should be delayed for a considerable number of years.

"The question by which we are confronted today is this," Hurley said. "Are the Philippines now prepared for independence? The facts answer that question in the negative. The operation of the bill would destroy the progress made toward self-government by the Filipino people.

"We are told that a large majority of Filipino leaders want immediate independence even at the cost of economic chaos and social disorder that this measure will entail. All of that may be true. But let us not lose sight of the fact that among existing reponsibilities of the United States is included a special obligation to consider the welfare of the Filipino people.

Forewarns of Crisis.

The Secretary of War maintained that the projected measure would substitute for what has proved a "successful government," a period of continued American sovereignty "under a loose, destructive, dangerous plan which does not discharge the United States from responsibility, but does, in large measure deprive it of its means to discharge that responsibility."

Hurley said that the transition from a free-trade status to one in which present customs duties would be charged, probably would "precipitate such financial chaos as to cause great internal disorder." Even the prospect of such a situation, he said, might provoke a crisis.

The Secretary asserted that the independent Philippine government under present conditions would be without financial ability to maintain an armed force sufficient to protect the islands.

Constitutionality Doubted.

In addition, the Secretary of War raised the point of the possible unconstitutionality of the independence bill. He submitted a statement from the judge advocate general of the Army to the effect that "the proposal to withdraw that sovereignty and destroy those rights by simple acts of Congress is in my opinion repugnant to the letter and spirit of the Constitution."

The same opinion maintained that a "further amendment to the Constitution" would be necessary to grant the acts projected by the independence measure.

"This bill," Hurley asserted, "put the Philippines in an economic strait-jacket. Under it, after voting for independence and the Constitution, the Filipino people have no alternative but to destroy themselves economically."

Grippe Fails to Hold Up Woman's African Flight

Oran, Algeria, Jan. 15 (A.P.).—An attack of grippe made flying extremely uncomfortable today for Lady Mary Bailey, British aviatrix, but she announced the illness will not prevent her from continuing her flight from England to Capt Town.

Seeking to better the record of Amy Johnson for the distance, she left Croydon Airport, England, at 1:40 a. m. today, and arrived here, ill, at 3:30 p. m. Undaunted, Lady Mary declared she would take off again at 9:30 p. m. southward in the direction of Colomb Bechar, just across the Atlas Mountains, which she had named as a refueling point.

Lodge to Install Officers.

The William H. Hall Lodge No. 8 of the Shepherds of Bethlehem will install their officers at 8 o'clock tonight at Masonic Temple, Twelfth and Monroe streets northeast. A reception will be given the Deputy Supreme Commander of the organization, Mrs. Emma V. Delaney.

CURRENCY INFLATION CLAMOR IS GROWING

Filibuster Against Glass Bill Conducted by Friends of Credit Expansion.

(Associated Press.)

An increasing clamor for currency inflation of some sort as a means of easing the Nation's financial situation has opened the doors to legislative consideration, but it is generally conceded that definite action at this session of Congress is highly improbable.

Hearings on various inflationary proposals, including the remonitization of silver, are to be undertaken by the House banking and currency committee at the direction of Chairman Steagall, probably the latter part of this week.

Demands for consideration of similar plans also are increasing in the Senate, where advocates are engaging in the filibuster against the Glass banking reform bill in the hope that they may force action. However, neither the finance nor the banking committee of that branch has shown any disposition as yet to begin hearings.

Would Simplify Bankruptcy.

Seeking to relieve the credit situation from another legislative angle, the House judiciary committee hopes to report this week the McKeown-LaGuardia bankruptcy revision bill, designed to permit creditors and debtors to come into Federal courts and settle their difficulties in simple fashion.

Far-reaching technicalities have arisen to impede the committee's progress, but once the measure is smoothed out, early consideration by the House has been promised by Speaker Garner. President Hoover only last Wednesday recommended to Congress that such legislation be enacted.

Senators Thomas, of Oklahoma, and Wheeler, of Montana, both Democrats, have aided Senator Long, of Louisiana, in his battle against the Glass banking proposal, in the hope that the Senate will capitulate and turn to either the remonitization of silver or some other form of currency inflation.

Busby Scents Success.

Meanwhile, a nonpartisan group of House members received encouragement from the announcement by Steagall, Alabama Democrat, that both sides of the question of issuing new currency would be heard by his committee.

Representative Busby (Democrat), Mississippi, author of the bill backed by the group, said his measure was strictly an emergency proposal, calling for an issue of $3,000,000,000 in currency, to pay current expenses of the Government.

In disagreeing with statements by Steagall and Representative Rainey, of Illinois, the Democratic floor leader, that currency expansion proposals have scant possibility of enactment at this session, Busby said sentiment "is growing for some sort of inflation."

Silver Remedy Slow One.

It would require from two to three years, Busby contended, for any measure remonitising silver to become effective.

Reenactment of the Glass-Steagall bill, advocated by the administration last year to broaden the base of paper eligible for rediscount purposes with the Federal Reserve, is to be sought by Chairman Steagall.

The Alabaman has introduced a bill to make the provisions, which expire March 3, continue for another year. They permit banks to rediscount Government bonds as collateral required by law for the issuance of Federal Reserve currency.

Eugene Meyer, governor of the Federal Reserve Board, urged the measure last year as a means of increasing Federal Reserve currency.

BARTER PLAN TO AID JOBLESS PROPOSED

could be initiated without disturbing the present relationship of the existing economic structure.

Beside the committee it recommended the President appoint, the memorandum suggested that the Chief Executive call a conference of executives in industrial commercial and merchandising enterprises "to consider, and, if deemed proper, to encourage the cooperation of such enterprises in developing such emergency exchanges."

The memorandum has been in preparation since the annual meeting of the American Statistical Association last November.

Signers Are Listed.

It lists among its signers, the following:

Willard E. Atkins, New York University; Frank Aydelotte, president of Swarthmore College; C. Canby Balderston, University of Pennsylvania; George E. Barnett, Johns Hopkins University; J. Douglas Brown, Princeton University; J. Stuart Burgess, Pomona College; John Bates Clark, Columbia University; Denzel C. Cline, Princeton University; Miss Joanna C. Colford, director of the charity organization of the Russell Sage Foundation; Morris A. Copeland, University of Michigan; P. N. Dean, University of Pittsburgh; Paul H. Douglas, University of Chicago; Howard O. Eaton, University of Oklahoma; Frank A. Fetter, Princeton University; Frank Whitson Fetter, Princeton University; Irving Fisher, Yale University; Frank D. Graham, Princeton University; William Haber, Michigan State College; Walton H. Hamilton, Yale University.

Max S. Handman, University of Michigan; James M. Jarrett, Princeton University; Paul U. Kellogg, editor of "The Survey-Graphic"; Wilford I. King, New York University; William Leiserson, Antioch College; Richard A. Lester, Princeton University; Otto T. Mallery, Philadelphia; James W. McBride, Ohio Northern University; Broadus Mitchell, Johns Hopkins University; William E. Mosher, Syracuse University; Sumner H. Slichter, Harvard University; Charles S. Tippetts, University of Buffalo; Jacob Viner, University of Chicago; Joseph H. Willits, dean of Wharton School, University of Pennsylvania; M. C. Walterdorf, Washington and Jefferson College; Charles R. Whittlesey, Princeton University, and Leo Wolman, Columbia University.

For an alert, responsive field, use Post Classified Ads for service, rentals or sales.

11 VOTE CONTESTS AWAIT NEXT HOUSE

Democrats Filed Nine and General Fraud Is Charge in Most Cases.

(Associated Press.)

Washed up by the November wave of ballots, the largest number of election contests in recent years—eleven—are awaiting the convening of the next House for settlement.

Although the Democrats gained almost 100 seats in the political somersault last year, nine of those disputing the face of the official returns are members of the party that will dominate both houses after March 4.

In almost every instance the contest charges can be summed up in one word—fraud, which includes claim of illegal registration, outright stealing of votes, forged poll tax receipts, vote buying and excessive expenditures.

The contests will be referred to the three house Elections Committees at the first session of the Seventy-third Congress. Then will follow inquiry and the report of the committees on the cases to the House.

That body may or may not follow committee recommendations and its decision will be final, for each House is the sole judge of disputes involving its membership.

The vote in most of eleven contests was close, only 78 ballots separating Representative Edward Goss, Republican in the Fifth Connecticut District, and his challenger, Martin Gormley, Democrat. Goss received 42,132, and Gormley 42,054.

Name Left Off Ballot.

However, in Mississippi, Representative Russell Ellzey got 25,725 ballots and the man who disputes the returns, Loyal G. Reese, Republican, only 386. Reese claims the election was illegal because the ballots did not carry his name, but that of another "alleged Republican."

Representative Harry S. Estep, Republican, has not filed a contest against Henry Ellenbogen, Democrat, in the Thirty-third Pennsylvania District, but there is a problem in that race since Ellenbogen will not be eligible to take the oath of office until this summer. The Constitution provides that a representative must have been a citizen seven years and Ellenbogen has not.

A potent influence in the House, Representative Fiorello H. LaGuardia (Republican), New York, who has led many an uprising against his party leaders, must upset the recorded vote if he remains in Congress.

The returns showed that 15,227 persons voted for LaGuardia in the Twentieth New York, while 16,447 chose James J. Lanzetta, Tammany Democrat.

One woman, Anne E. Felix, Democrat, disputes the figures which showed that Michael J. Muldowney, Republican, won by almost 6,000 votes in the thirty-second Pennsylvania District.

Other Contests Filed.

Records in the House Clerk's office show the other contests are:

Twentieth California — Claude Chandler, Democrat, with 43,304 votes, against George Burnham, Republican, with 43,737.

Ninth Illinois—James McAndrews, Democrat, with 36,596, against Representative Fred A. Britten, Republican, 40,253.

Tenth Illinois—Charles H. Weber, Democrat, 100,449 vs. James Simpson, jr., 101,871.

Fifth Iowa—Lloyd Ellis, Democrat, 51,732 vs. Lloyd Thurston, 51,909.

Second Pennsylvania — John J. Shanahan, Democrat, 27,571, vs. Representative James M. Beck, Republican, 42,233.

Twelfth Pennsylvania—John J. Casey, Democrat, 55,550, vs. Representative C. Murray Turpin, Republican, 57,377.

First Tennessee—Both Albert C. Tipton, Democrat, 7,950, and Representative O. B. Lovette, Republican, 2,788 are contesting the election of B. Carroll Reece, Republican, 30,366.

Ceremony for Coolidge In Congress Set Feb. 6

(Associated Press.)

The House Saturday set February 6 for a joint meeting of the House and Senate for ceremonies to commemorate the life and character of the late President Calvin Coolidge.

The House adopted a resolution already approved by the Senate.

Hickey-Freeman
CUSTOMIZED CLOTHES

BUY AMERICAN

Our clothes are made by Hickey-Freeman in Rochester, New York. This fine plant is manned by American tailors. Buy now at our Semiannual Clearance Sale and make worthwhile savings.

$34.95 to $56.95

Goldheim's
Apparel for Gentlemen...Established 1875
1409 H STREET, N.W. NATIONAL 1409

HOOVERS OBEY URGE AND GO FOR STROLL

Spring-Like Weather Lures President and Party on Building Tour.

President and Mrs. Hoover, following the inclination of many of their countrymen, left the car in the garage yesterday afternoon and enjoyed a leisurely stroll in the spring-like weather.

Both the Chief Executive and the First Lady took the opportunity to view the new Government buildings from the perspective of the average citizen, having seen them only from flag-draped platforms at corner-stone layings or hurriedly from their limousine.

Leaving the White House by the west gate, the President and his wife, accompanied by secret service men, first viewed their residence as so many other Americans see it—from the Ellipse. Then they traversed Sherman Square, adorned just a few weeks ago by a lighted Christmas tree in honor to the Yuletide season.

After viewing the Department of Commerce, the distinguished boulevardiers proceeded unobserved—save by a reporter—past The Washington Post Building, and thence to the triangle of new Government buildings. The President evinced particular interest in the rapid growth of the new Postoffice Building since he laid the corner stone for the structure last year.

Interest, too, engaged the couple at the new Interstate Commerce Commission Building, which was recently the scene of a spectacular night fire. The President also inspected the progress made at the Labor Department Building, where he laid the corner stone. Other new Government buildings, now in the course of construction, were visited before the return to the White House.

The Presidential party was away from the White House about half an hour and, so far as could be determined, the President and First Lady went their way unrecognized.

Japan Accuses China Of Shanhaikwan Guilt

London, Jan. 15 (U.P.).—On the eve of the League of Nations' final attempt tomorrow to settle the Chinese-Japanese controversy over Manchuria, the Japanese consulate-general here issued a statement accusing the Chinese of causing the Shanhaikwan "incident" to arouse sympathy.

The statement said the Chinese forced Japan to occupy Shanhaikwan, and that the Japanese were strengthening their garrison there, fearing further trouble.

Counselor Discusses Views on Manchuria

Paris, Jan. 15 (A.P.).—J. Theodore Marriner, counselor for the American Embassy, today discussed Washington's attitude regarding Manchuria with Pierre Cot, undersecretary for foreign affairs, who is going to Geneva for a meeting of the Committee of Nineteen of the League of Nations.

The embassy remained in close touch with French officials regarding the matter. The Committee of Nineteen tomorrow will reopen their discussions of the Manchurian situation in the light of the Lytton report.

INSOMNIA
?

"What a night! As tired as I was, I tossed about for hours."

And you wonder what the trouble was. Overwork? Perhaps. But, maybe it was only coffee.

Ordinary coffee contains caffeine, a drug. Caffeine over-stimulates the nerve centers, works upon the heart, keeps caffeine-sensitive people counting sheep.

Cut out caffeine. Yet continue drinking coffee. This two-weeks' test will show you how.

Kellogg's Kaffee-Hag Coffee has been made safe for you. It is 97% free of caffeine . . . but that doesn't change the flavor.

You will like this delicious blend of Brazilian and Colombian coffees. Tastes the way good coffee should taste. Can't tax the heart or keep you awake.

Ground or in the Bean . . . Roasted by Kellogg in Battle Creek. Vacuum packed. Buy it from your grocer. Satisfaction guaranteed, or money back.

Sign, Tear Off and Mail This Coupon Now!

Send 15 cents in stamps for a can of Kellogg's Kaffee-Hag Coffee and a booklet on coffee and health. Use this coupon.

KELLOGG CO., Battle Creek, Mich.
Please send me a can of Kellogg's Kaffee-Hag Coffee (97% caffeine-free) and booklet. I enclose 15c in stamps.
S S 1 16
Mr.
Mrs.
Miss
Street
City
State

SPECIAL NOTICES

CONGRESSIONAL COUNTRY CLUB MEMbership. Very reasonable. Box 105, Washington Post.

CHAIR CANEING. Porch rockers splinted; upholstering. Armstrong, 1235 10th nw. Met. 2062

SPANISH SCHOOL OF WASHINGTON
Profs. from Spain. Conversational Method. Rapid Progress. 1336 H st. nw. Nat. 6749

WANT A STEADY POSITION?
Bond training pays big dividends today and every day. Millions are working. We place people every day. Review and Short courses. 1-7 mos. New classes forming.
Boyd School, 1333 F St. Nat. 2340

PLUMBING SPECIAL
Chromium plated combination Sink Faucet, all metal, new style, completely installed $6.25
Heffron Co., Inc. Lincoln 3423

MEN'S WEAR SINCE 1905
WEST
CLEARANCE
FRUHAUF SUITS
Sidney West, Inc.
14th & G Sts.
EUGENE C. GOTT, President

PETRO NOKOL
OIL BURNERS SAVE MONEY
Automatic Heating Corp.
1719 Conn. Ave. North 0627

ARE YOU DEAF?
Come in and let us solve your hearing problems . . . A trained consultant at your service.
RADIOEAR
Free Demonstration
1217 ETZ G.N.W.

$1.00 ROUND TRIP EXCURSIONS
One way fare plus $1
GOOD FOR 60 DAYS
NEW YORK—BUFFALO—ST. LOUIS
RICHMOND — CHICAGO — PHILA.
and hundreds of other cities
Lowest rate to LOS ANGELES
Phone NATIONAL 1721 or 2159
GREAT EASTERN TERMINAL
1349 'E' ST., N.W.
(Cor. Pennsylvania & 14th St.)
Or—GREAT EASTERN BUS TER'L
214 6TH ST., N.W. CORNER PENN. AV.
GREAT EASTERN Bus system

Camalier & Buckley
50%
Inventory Reduction
SALE

We still think there are quite a few reasons why you should take advantage of this sale, to anticipate your near future WEDDING, VALENTINE and EASTER gift wants, which are sure to come.

GIFTS
$25 Fine Ecrase Sewing Basket. $12.50
$25 Twin Cutlery Alligator Manicure Set $12.50
$32.50 Fine Ecrase Bottle Case $16.25
$17.50 Fine Ladies Dressing Case... $8.75
$7.50 Fine Ecrase Sewing Case.... $3.75

LUGGAGE
$27.50 Ladies' Wardrobe Case $13.75
$42.50 Ladies' 30-inch Wheary Wardrobe Case..... $21.75
$35.00 Ladies' Wheary Shoe Case..... $17.50

Camalier & Buckley
1141 Connecticut Avenue
3 doors above The Mayflower

TUNING SIMPLIFIES 2-WAY PLANE RADIO

Pilot Lifts Special "Mike" Ground Station Dials to Perfect Hook-Up.

Chicago, Jan. 15 (A.P.).—Two-way radiophone communication between flying airplanes and ground stations has been simplified by development of an automatic tuning device, overcoming an obstacle in aviation radio which threatened temporary disruption of schedules.

Planes flying the New York, Chicago-Pacific Coast Airway broadcast regular reports on different frequencies allocated for day and night use by the Federal Radio Commission, and at dusk all planes must change from day to night wave lengths to conform with regulations.

Frequency Formerly Unchanged.

Formerly the shift of complicated equipment to another frequency necessitated landing the plane for adjustment and proper tuning by a special radio operator. Thus aircraft in flight between division points often had to remain on day frequency when overtaken by dusk.

Now an automatic shifting mechanism, known as the "radio robot," changes the plane's radio equipment's wave length as the ship soars along. At dusk the pilot simply presses a switch and these shift to night frequency.

Another new development in plane-to-ground radiophoning announced by United Air Lines, which has installed the automatic tuning device, is an aviation radio switchboard by means of which operators simply dial numbers—as one dials telephone numbers—to communicate with a plane in flight.

Reports Every 20 Minutes.

On the coast-to-coast airway, pilots report to the nearest ground station every 20 minutes, advising their position and weather conditions.

As soon as the pilot lifts his special microphone and "calls in," his action is indicated on the ground station switchboard, and the operator there dials the proper number, perfecting the hook-up.

As the ground station operator receives messages from a number of planes using different wave lengths, the dial system has been installed to increase speed and efficiency of the relay stations.

Jonathan Bryan Dies At Old Virginia Home

Richmond, Va., Jan. 15 (A.P.).—Jonathan Bryan, Richmond financier and a member of the widely known Bryan family of Virginia, died of a heart attack at his home, Rothesay, here today. He was 58 years old.

Death came soon after he apparently had rallied from a sharp attack of an ailment from which he had suffered for a number of years.

DIED

CARTWRIGHT—Suddenly, on Friday, January 13, 1933, THOMAS J., only son of the late Levin Thomas and Jeannette J. Cartwright, aged fifty-three years.
Funeral services at Hysong's parlors, 1300 N street northwest, on Monday, January 16, at 2 p. m. Interment Arlington National Cemetery.

CROOK—Suddenly, on Sunday, January 15, 1933, BERNARD RICHARD, beloved husband of the late Mary A. Crook (nee Verdon), and father of Mrs. Mary B. Yates, Miss Bessie M. Crook and Mrs. Florence Walton.
Remains resting at the W. W. Chambers funeral home, 1400 Chapin street northwest. Notice of funeral later.

DEVITT—Suddenly, on Saturday morning, January 14, 1933, at her residence, 804 Duke street, Alexandria, Va., Miss MARY A. DEVITT, aged sixty-four years.
Funeral from the residence of Mrs. Annie Brill, 314 Prince street, Alexandria, Va., on Tuesday, January 17, at 10 a. m., thence to St. Mary's Church, where requiem mass will be offered for the repose of her soul. Relatives and friends invited.

GANNON—Suddenly, on Sunday, January 15, 1933, GILBERT L., beloved son of Catherine Gannon, (nee Nedille), in his forty-first year.
Funeral from his mother's residence, 1325 East Capitol street, on Wednesday, January 18, at 9:30 a. m., thence to Holy Comforter Church, Fourteenth and East Capitol streets, where solemn requiem mass will be said at 10 a. m. for the repose of his soul. Relatives and friends invited. Interment Mount Olivet Cemetery.

GUTHRIE—On Sunday, January 15, 1933, THOMAS, beloved husband of Edna Guthrie.
Remains resting at the W. W. Chambers Co. funeral home, 1400 Chapin street northwest. Notice of funeral later.

HARRIS—On Saturday, January 14, 1933, at Mount Alto Hospital, LEE H. HARRIS.
Services at the chapel of the New York Avenue Presbyterian Church on Tuesday, January 17, at 10:30 a. m. Interment Arlington National Cemetery.

HARRIS—LEE H. Comrades of Henry W. Lawton Camp, No. 4 U. S. W. V., will assemble at New York Avenue Presbyterian Church, New York avenue and Thirteenth street, at 10:30 a. m., Tuesday, January 17. CHAUNCEY L. DAVIS, Commander.

JANIN—On Saturday, January 14, 1933, at her residence, 17 Lafayette square, Washington, D. C., VIOLET BLAIR, widow of Albert Covington Janin.
Funeral services at St. John's Church, on Monday, January 16, at 3 p. m. Interment (private) at Rock Creek Cemetery.

KYLE—A special communication of the New Jerusalem Lodge, No. 9, F. A. A. M., will be held at the Masonic Temple, Thirteenth street and New York avenue northwest, on Monday, January 16, 1933, at 7 p. m., for the purpose of attending the funeral of Brother HOWARD A. KYLE. By order of JOHN C. SCHUTRUMPF, Worshipful Master.

MANGOLA—On Friday, January 13, 1933, at Children's Hospital, JOHN MANGOLA, aged sixty-eight years.
Remains resting at Hysong's funeral parlors, 1300 N street northwest. Funeral services at St. Sophia's Greek Church, Eighth and L streets northwest, on Monday, January 16, at 10:30 a. m. Interment Arlington National Cemetery.

POTTER—On Saturday, January 14, 1933, at Sibley Memorial Hospital, CYRUS M., beloved husband of Sarah B. Potter, in the eighty-eighth year of his age.
Services at Joseph Gawler Sons chapel, 1754 Pennsylvania avenue northwest, on Monday, January 16, at 2:30 p. m.

ROCKER—On Sunday, January 15, 1933, at Sibley Hospital, CHARLES K., beloved husband of the late Emma K. Rocker, aged seventy-seven years.
Funeral from the residence of his daughter, Mrs. Lloyd V. Moxley, 4220 Hill street, Brentwood, Md., on Tuesday, January 17, at 2 p. m. Relatives and friends invited to attend. Interment Fort Lincoln Cemetery.

FUNERAL DIRECTORS

Frank Geier's Sons Co.
1113 SEVENTH ST. N.W. Telephone Modern Chapel. NATIONAL 2473.

THOS. S. SERGEON
1011 7TH ST. NW. Telephone Natl. 1090.

JAMES T. RYAN
317 PA. AVE. S.E. Atlantic 1700.

ESTABLISHED 1876.
JOHN R. WRIGHT CO.
1337 10th st. nw. Phone North 0047.

J. WILLIAM LEE'S SONS CO.
FUNERAL DIRECTORS.
CREMATORIUM
4th st. and Mass. ave. ne. Lincoln 3200.

CHAS. S. ZURHORST
301 EAST CAPITOL ST. LINCOLN 0372.

FUNERAL DESIGNS

GUDE BROS. CO., Florists
1212 F STREET. National 4276.
APPROPRIATE FUNERAL DESIGNS.

GEO. C. SHAFFER 900 14TH ST. NW.
Expressive Floral Emblems. Phone
Moderate prices. Open eve & Sun. Nat. 0108

Text of Pope's Papal Bull Proclaiming Jubilee Year

Vatican City, Jan. 15 (A.P.).—The text of Pope Pius' papal bull, "Quod Nuper," proclaiming an "extraordinary" holy year of prayer, penance and pilgrimage to Rome to bring peace to the world follows:

Promulgation of an extraordinary holy year and of a general and highest jubilee for the nineteenth centenary of the redemption of mankind.

Pius, bishop, servant of the servants of the Lord, to all the faithful who shall read these letters, salutations and apostolic benediction.

We hasten to fulfill the promise made recently the day before Christmas not only to the venerable college of their eminences the cardinals and to those, our sons, who had come to extend to us the holiday greetings, but also to the whole Catholic world, that is, decreeing an extraordinary holy year and a general and highest jubilee at the close of the nineteenth century from the accomplishment of the redemption of mankind.

In fact, although the precise year of this event has not been historically ascertained, nevertheless the fact in itself, or rather the series of these admirable works, is of such gravity and importance that it would be improper to let them pass in silence.

Moved, therefore, by this most happy centenary, men should turn their thoughts, at least in part, from earthly and decaying things in which today they are struggling so unhappily, to celestial and eternal things. Let them lift up their minds from the fearful and sad conditions of these days to the hope of that happiness to which our Lord Jesus Christ called us when he poured out his blood and conferred immense benefits of every kind. Let them withdraw themselves from the din of daily life and reflect in their hearts with themselves, especially during this centenary year. Inasmuch as our Savior loved us and with such ardent zeal liberated us from the slavery of sin, so undoubtedly they will feel themselves seized with greater charity and will be almost necessarily impelled to love again this most loving Lord.

Should Examine Series Of These Divine Benefits.

For the usefulness of everyone we should like here to examine at least briefly the series of these divine benefits from which springs also that true civilization which we enjoy and in which we glory: That is, the first institution in the supper of the Lord of the Holy Eucharist and the distribution of it to the Apostles who were initiated into the order of priests with the words: "Do this in commemoration of me;" the passion of Jesus Christ, his crucifixion and death for the salvation of men; Mary the Virgin at the foot of the Cross of her Son made the mother of all men; then the admirable resurrection of Jesus Christ, condition and certain security of our resurrection; then the power granted by Him to the Apostles of remitting sins, the true primacy of jurisdiction confided and confirmed to Peter and his successors; and finally the ascension of the Lord, the descent of the Holy Ghost the Paraclete, and the first preaching of the Gospel done in a prodigious and triumphant manner by the Apostles.

Beloved sons, what other centenary should be holier or worthier of celebration? From these wonderful events and divine gifts with which the earthly life of Jesus Christ closes emanates to us that life which is the true life, and arises a new order of centuries for all the human generation.

We revivify such recollections therefore during this holy year with every intensity and we venerate them with fervid love. Let us stimulate ourselves to prayer, to penitence for the sins committed by us, having in mind in our prayers and acts of expiation not only our eternal salvation, but also that of all mankind led astray by so many errors, torn by so many discords and hostility, laboring under so many miseries and fearful of so many dangers.

Oh! May the most merciful Lord bring it about that the holy year which we shall shortly inaugurate will bring peace to souls, to the church that Liberty everywhere due her, to all peoples concord and true prosperity.

Purification in Sacrament Of Penance Opportune.

And since this jubilee celebration will begin with the approach of the Easter solemnities and close in the Eastertide, we believe it opportune that the bishops exhort all their own faithful to purify themselves in the sacrament of penance and nourish themselves with the Eucharist bread, not only during the Easter time set for observing the precept of the church, but as often and with as great devotion as they can, especially throughout the holy year; and also to meditate, in special manner on Friday of Holy Week on the passion of the Lord. Let this be the particular fruit, and truly of no small importance, of this celebration.

It being then understood that the plenary indulgence which we are about to grant can be obtained during this jubilee year only in Rome; we ardently desire, O beloved sons, that you come in very large numbers in pious pilgrimage to this city: To this city we say which is as the center of the Catholic faith, the domicile and see of the vicar of Jesus Christ. Here in fact it is possible to venerate the renowned relics of the passion of the Lord, which no one of the faithful can see without feeling his love warming toward God and without being aroused to a more perfect life. Here as you know is preserved that table on which tradition says our Lord Jesus Christ consecrated the bread of the angels after having himself given it, hidden under the Eucharistic veils, to his beloved disciples. Finally, beloved sons, you have here the common father who lovingly awaits you and desires to implore the divine blessing upon your possessions and undertakings.

It will also be appropriate that more frequent devout pilgrimages be made to the holy places of Palestine during the course of this year and that the faithful visit there and recall with the greatest devotion the theater of the most holy events which are the object of this commemoration.

Particular Piety For Famous Relics.

We desire also that in those places where famous relics of the passion of our Lord are kept they be venerated this holy year with particular piety.

Happy, indeed, in the hope of these abundant fruits which even now we foretaste in our mind and with humble prayers recommend to the Father of Mercies, with the assent of our venerable brothers, the cardinals of the Holy Roman Church, with the authority of omnipotent God, of the blessed Apostles Peter and Paul, with our own authority, for the glory of God Himself, for the salvation of souls and the increase of the Catholic Church, we decree and promulgate with these apostolic letters, and we desire that it be established and promulgated, a general extraordinary jubilee in this sacred city from April 2 of this year to April 2 of the year 1934, this according to canon 923.

To all the faithful of both sexes who during this holy year, having confessed and communicated, either on the same day or in different days and in whatsoever order visit piously three times the Basilicas of St. John Lateran, St. Peter in Vatican, St. Paul on Via Ostinse, and St. Mary's Major on the Esquiline Hill, and pray according to our intention, we concede and impart mercifully in the Lord a plenary indulgence for all the punishment they must suffer for their sins of which these faithful shall have first obtained the remission and pardon. And we hereby notify the faithful that as soon as they have left the Basilica after their holy visit they can immediately enter anew the same Bascilica to fulfill the second and third visit. This we establish to render the fulfillment of this condition more convenient.

What is generally the desire of the Roman pontiffs, beloved sons, you certainly know, and what in this case is particularly our intention we have already exposed above with sufficient amplitude.

Decree That Indulgence Can Apply to Others.

We further decree that this jubilee indulgence can apply both to one's self and for benefit of the defunct faithful each time that the prescribed works are faithfully executed.

In order that the prayers that are said on these sacred visits may recall to the minds of the faithful and inspire in them the memory of the divine redemption and especially the passion of the Lord, we decree and order as follows: In addition to these prayers made spontaneously to the Lord according to each one's piety there should be recited at the altar of the most Holy Sacrament five paters aves glorias and also a pater ave gloria according to our intention; there before the image of Christ crucified all should recite the profession of faith three times as well as the credo and once the ejaculation adoramus te, Christe, et benedicimus tibi, et cetera, or something similar; then they should go before the blessed Virgin and seven times, remembering her sufferings, recite there the angelic salutation ave Maria adding once the ejaculation "holy mother do this, et cetera," or something similar; finally they should go to the altar of confession and again devoutly make the profession of Catholic faith with the usual formula given above. We intend to lighten the dispositions we have above established as necessary to enjoy all the indulgences of the jubilee for those who during the voyage or because of illness here in Rome or because of death or for any other legitimate reason can not complete the number of the prescribed visits or have not even been able to begin them, in such manner they if they confess and communicate they may participate in the same indulgence and jubilee remission as if they had in fact visited the four basilicas we have above nominated.

Prayer and Meditation According to Custom.

Nothing now remains, beloved sons, except to exhort you in the Lord, whether you are inhabitants of Rome or pilgrims, to profit by this opportune occasion to visit with the greatest devotion the widely celebrated Chapel of the Holy Relics in the Sessoriana Basilica of the Holy Cross and make the pious exercise of the Holy Stairs, praying and meditating according to the custom.

In order that the knowledge of these our letters may more easily reach all the faithful, we desire that the printed copies of them, subscribed by a notary public and bearing the seal of a person of ecclesiastical dignity, receive the same faith that one would give the present letters on being shown them.

No one is permitted to impair or contradict temeriously this document of our decree, promulgation, concession and will. If any one presumes to attempt this, let him know that he will incur the displeasure of omnipotent God and of the blessed Apostles Peter and Paul.

Given at Rome, at St. Peter's, January 6, the Epiphany of our Lord, in the year 1933, eleventh of our pontificate.

(The bull was countersigned by Cardinals Pacelli, secretary of state; Fruhwirth, chancellor of the Holy Roman Church, and Gasparri, chamberlain of the Holy Roman Church.)

DIED

BUDD—On Friday, January 13, 1933, at his residence, 3419 Wisconsin avenue northwest, ROBERT OTHO, beloved husband of Madge Rudd (nee Small).
Funeral services from the above residence on Monday, Jan. 16, at 2:30 p. m. Relatives and friends are invited to attend. Interment in Glenwood Cemetery. Services by W. W. Chambers Co.

SEARLE—On Saturday, January 14, 1933, at her residence, 4417 Fifteenth street northwest, SARAH M., wife of the late Milton M. Searle and mother of William D., Roscoe G., and Juliet M. Searle.
Funeral services at the S. H. Hines Co. funeral home, 2901 Fourteenth street northwest, on Monday, January 16, at 3 p. m. Interment at Rock Creek Cemetery.

STEUART—On Saturday, January 14, 1933, at Sibley Hospital, CLARA E. STEUART.
Funeral from the S. H. Hines Co. funeral home, 2901 Fourteenth street northwest, on Tuesday, January 17, at 9:30 a. m., thence to the Shrine of the Sacred Heart, where mass will be said at 10 a. m. Interment Rock Creek Cemetery.

VOORHEES—Suddenly, on Sunday, January 15, 1933, at Providence Hospital, SAMUEL RAYMOND, beloved son of Harry T. and Helen Voorhees, of 1014 Kearney street northeast, aged twenty-two years.
Services at the S. H. Hines Co. funeral home, 2901 Fourteenth street northwest, on Tuesday, January 17, at 3 p. m.

A Complete Funeral for $75.00

or even LESS. The $75 funeral includes: Casket, any color; plate engraved with name, No. 1 outside pine case, embalming by competent man, washing, dressing and shaving, if necessary; advertising of notices, hearse, 2 Cadillac limousines, rugs, chairs, scarf for the door, removing from hospitals or home and all necessary services that are so well known at the DEAL FUNERAL HOME. NO EXTRAS.

Deal Funeral Home
LINCOLN 8200

Bigger and Better Funerals At Half the Usual Cost Are Done by
CHAMBERS
Largest in the City
A Whole Funeral for as low as..... $65
Phone or write your Address. We will send you a beautiful catalogue of How We Do It.

BUTLER PICKS BOARD TO SIFT ECONOMICS

Experts Named to Determine Effect of Machine Gains on Unemployment.

New York, Jan. 15 (A.P.).—Formation of a commission to investigate the economic situation, particularly in regard to the technique of production and exchange, was announced today by Dr. Nicholas Murray Butler, president of Columbia University.

"The commission will consider the whole question of the effect of recent technological advance, particularly as manifested in mass production, and its effect upon economic processes and social welfare," Dr. Butler said.

The commission will consist of 17 members, 7 from Columbia University, 4 from other Universities, and 6 from among students of economics and public affairs.

No mention was made of technocracy, that group of investigators quartered at Columbia University, which for months has been investigating and charting the effects of technological unemployment.

Recently a demand was made on Dr. Butler by a group of business men that the university oust the technocracy group, but the demand was not complied with.

Those named to the commission by Dr. Butler are:

Edmund E. Day, Rockefeller Foundation; Walter Lippman, newspaper writer; Alvin Johnson, New School for Social Research; Benjamin M. Anderson, Chase National Bank; Harlow S. Person, Taylor Society; George Soule, the New Republic; Alvin H. Hansen, economics professor, University of Minnesota; James H. Rogers, political economy professor, Yale; Josef A. Schumpeter, economics professor, Harvard; Jacob Viner, economics professor, University of Chicago, and the following Columbia faculty members: Robert M. MacIver, philosophy professor; James W. Angell, economics professor; Adolf A. Berle, jr., associate professor of law; John M. Clark, economics professor; Arthur D. Gayer, economics lecturer; Wesley C. Mitchell, economics professor, and Leo Wolman, economics professor.

Prof. MacIver will be chairman.

TELEGRAPHIC DISPATCHES

Austin, Tex., Jan. 15 (A.P.).—Gov.-elect Miriam A. ("Ma") Ferguson extends the feminine influence of her new administration to the military staff. In ten appointments, she chose two women friends, Mrs. J. E. King, of San Antonio, and Mrs. L. J. Womack, of Marshall, Tex., as honorary lieutenant colonels.

Denver, Colo., Jan. 15 (A.P.).—For five days Homer F. Bedford has been treasurer of Colorado, but his predecessor, John M. Jackson, still has custody of the State's funds. A million dollar bond is required for the job. Bonding companies explained there's no reflection on Mr. Bedford's integrity or credit. Officials said unprecedented financial conditions had led to a temporary delay in issuance on the bond.

Oklahoma City, Jan. 15 (A.P.).—After three decades of freedom, William Armstrong's fear of return to Indiana Reformatory led him to tell an attorney the story of his flight while on conditional parole. The attorney obtained a pardon for Armstrong, along with a court order which had declared him legally dead.

Albany, Oreg., Jan. 15 (A.P.).—A kingfisher invaded the wrong pool here and the adventure cost it its life after Russell Knighton hurriedly got permission to use firearms within the city limits. The venturesome bird raided Knighton's goldfish pool. Knighton brought down the intruder, but only in time to save the lives of two of his 19 goldfish.

Oklahoma City, Jan. 15 (A.P.).—A hawk "boarded" a northbound Transcontinental & Western Air Transport plane while it was flying 130 miles an hour between Amarillo, Tex., and Oklahoma City today. The pilot, Jack Wade, of St. Louis, was showered with glass as the big bird crashed through the cockpit windshield. A jagged fragment sheared the visor from his cap, but he was uninjured. There were no passengers.

Albany, Oreg., Jan. 15 (A.P.).—On his first day as Albany's new fire chief, Oliver Butts made a run to his own home to put out a flue fire. He also directed the laddies in extinguishing blazes at the residences of V. L. Calavan, retiring mayor, and City Councilman C. H. Wieder.

Wichita, Kans., Jan. 15 (A.P.).—It takes mostly personality, not brains, for a girl to succeed, says Dr. H. W. Mikesell head of the psychology department of the University of Wichita. "Glamorous personality girls are more likely to be successful," he says. "Psychology has determined by actual experiment that success depends 85 per cent upon personality and only 15 per cent on brains."

Jewish Leaders Open Palestine Money Drive

New York, Jan. 15 (A.P.).—The 1933 campaign for funds to maintain Jewish reconstruction activities in Palestine was opened at a national conference today.

The conference, attended by Jewish leaders from all parts of the United States, addressed an appeal to American Jewry to give "primacy and priority" to the Palestine Foundation Fund. Louis Lipsky, national chairman of the American Pauestine campaign, opened theconference with the announcement that $573,969.98 was raised last year. Of this amount, he said, $208,670 was raised by Madassah, women's Zionist organization of America.

Hoover Dam's Progress Far Ahead of Schedule

Las Vegas, Nev., Jan. 15 (A.P.).—Engineers of the United States Reclamation Service, constructing the Hoover dam of the Colorado River to convert the power of one of the country's greatest streams to the needs of agriculture and commerce, reported today the work was well ahead of the predetermined schedule.

According to present plans, said a statement from the engineering headquarters, the Six Companies, Inc., contractors, will place the first concrete in the dam proper next August.

Women Wets Plan Educational Drive

Mrs. Sabin Declares Study Units Will Be Taken Down to Counties.

New York, Jan. 15 (A.P.).—The Women's Organization for National Prohibition Reform announced that it would launch a national political educational campaign among women voters tomorrow, the thirteenth anniversary of the day when the national prohibition law went into effect.

Chairmen of the various State divisions have been sent a course of study on constitutional and legislative procedure "to teach the proper political methods for securing repeal of the eighteenth amendment and the ratification by State conventions."

Mrs. Charles H. Sabin, national chairman, said study units are to be established in the counties in addition to open forums and lecture courses in the larger cities.

THREE STATES HEED BANKRUPT FARMERS

Iowa, Nebraska and Wisconsin Move to Save Producers Facing Sale Threat.

Des Moines, Iowa, Jan. 15 (A.P.).—The man behind the plow in the corn belt is making a militant plea to stay there and State officials are listening.

This was the situation today as authorities of three States—Iowa, Nebraska and Wisconsin—took definite courses of action in response to the protest of farmers against high taxes and auctioning of delinquent farm property, which reached the crescendo stage over the week-end.

The agriculturists are basing their protest on the ground they can not meet current obligations during the present low prices on crops, and to press their case are employing the "force system," that had its inception in Iowa last summer when they picketed roads that led to market in an effort to bring about better returns on produce.

Impelled by three large farmers' mass meetings in southwest Iowa—two of which halted sheriff's sales and the other voting resolutions seeking reduction of tax levies and governmental expenses—L. A. Andrews, State superintendent of banking, ordered a moratorium on farm real estate or chattel mortgage sales by closed banks. Andrews said the order would stand until real etsate and chattel prices were higher.

Many Wisconsin circuit judges were ready to carry out Gov. A. G. Schmedeman's request that they refrain from enforcing the law on foreclosures.

Several members of the Nebraska State Legislature announced they would expedite through lawmaking channels bills designed to reduce taxes sharply, as threats of a "farmers march" on Lincoln came to the State capital.

SOUTHWEST DEMAND FOR TAX CUTS HEARD

Legislatures Heed Voice of Citizens Hit by Low Commodity Prices.

Kansas City, Jan. 15 (A.P.).—A loud demand for tax reduction, voiced by a citizenry directly concerned by unprofitable grain, live stock and oil prices, has spurred State Legislatures into action in the Southwest.

A distinct trend toward retrenchment in public expenditures already is manifest in recently convened lawmaking bodies in Oklahoma, Texas, Kansas and Missouri.

Kansas has shown the way toward a balanced budget. Last year general property levies by State and local units dropped to $71,730,356, as compared to a high of $95,661,710 in 1929. An actual cash balance of $6,585,495 was reported by the State treasury at the close of the 1932 calendar year.

Deficit in Oklahoma.

Neighboring States, however, were not so fortunate.

Frank Carter, Oklahoma State auditor, predicts a deficit of around $12,000,000 by the end of the fiscal year, June 30.

The current Texas general revenue deficit is given as $3,500,000. Missouri, where the recently retired Gov. Henry S. Caulfield insisted that expenditures be sharply reduced, ended the biennium January 1 with an official balance of about $300,000 in the general revenue fund.

Sentiment in support of existing or proposed income taxes, generally designed to ease the burden from real estate and balance budgets, has cropped up in many quarters.

Chain-Store Tax Asked.

Alfred M. Landon, recently inaugurated governor of Kansas, has recommended enactment of a graduated income tax in that State. He proposes also a levy on chain stores.

In Missouri, where an income tax already is in force, there has been no official movement either to decrease or increase it.

Both an income and consumers tax have been recommended to the Texas Legislature.

Gov. W. H. Murray has taken the lead in a legislative effort to balance the budget in Oklahoma. His recommendations, including a revision of an existing income tax and drastic cuts in appropriations, are included in bills now being rushed through the Legislature under the turbulent governor's whip.

Store Loses $100 Coat.

A fur coat valued at $100 was stolen early yesterday from the window of the Novelty Fur Co., 525 Eleventh street northwest. The thieves got the coat by breaking a window with a stone.

Woman Poison Victim Saved.

Mrs. Theresa Bara, 39 years old, of 1307 H street northwest, was treated at Emergency Hospital yesterday after she allegedly had taken poison. Her condition was described as not serious.

GREAT CONGREGATION HEARS FREEMAN EULOGIZE COOLIDGE

Continued from Page 1.

The world outside is at times stern and unjust in its criticism and censure. The burdens, all too heavy, that the Chief Executive carries, are rendered more exacting by reason of this."

Declaring the American people often becomes less generous in appraisal of those whom they elevate to high office the bishop told how often the chosen leaders break under the strain imposed upon them. "The vigor of robust manhood yields to the cares of office and furrows the brow and heart with seams that deplete and render uncertain the vital things of health," continued the bishop. "It is only when death stills the heart that we become sensitive to the inconsistency of our judgment and regard with high praise the sacrifices of our public servants."

Funeral Music Played.

The service was opened with the organ voluntary "Largo" from the New World Symphony by Dvorak, which had been played at President Coolidge's funeral in Northampton January 18. The lesson was read by the Rev. Dr. Allen A. Stockdale, pastor of the First Congregational Church of Washington, where President and Mrs. Coolidge worshiped while in Washington. The Rev. Dr. ZeBarney Phillips, chaplain of the United States Senate and the Rev. Dr. James Shera Montgomery, chaplain of the House of Representatives were in the procession of choir and clergy.

The hymn before the Bishop's address was "O Love That Wilt Not Let Me Go," a favorite of the former President and one which was sung at the funeral service in Northampton.

The ushering of the huge congregation was handled effectively by the Cathedral Guild of Ushers under George C. DeWilde and Surgeon General Robert U. Patterson, U. S. A., assisted by J. Pierrepont Moffatt, chief of the Division of Western European Affairs; James Clement Dunn, chief of the Division of International Conferences and Jefferson Patterson, of the Division of Protocol, all of the Department of State.

Praises His Patience.

Summing up the lessons of President Coolidge's life, Bishop Freeman praised his reserve, his patience, the genius for deliberative action, and said he came to his high office at a time when these excelling gifts were most sorely needed in the national leadership. "Calvin Coolidge seemed like one upon whom care rested with lighter touch than upon other men," he exclaimed. "Where other men were tense, he seemed relaxed and serene. Where others betrayed the strain of nerve and muscle, he was calm and sustained no lack of poise. His quiet, his self-containment, his simple ways, were assets that constituted his capacity to endure. His very manner of life, his habits of reflective silence, his evident regard for economy in the spoken word, his plain and wholesome ways of living, these gave him a place of unique distinction in a world made monotonous by the practices of mediocrity."

"To many," Mr. Freeman reminded his congregation, "Coolidge was a man of mystery. His freedom from the dramatic and spectacular, his avoidance of that which is showy and bizarre, led unthinking people to regard him as lacking the elements of popular favor. Notwithstanding this erroneous impression, he appealed to the imagination in a manner seldom approximated by those who have filled his seat of power."

Deep Religious Faith.

That President Coolidge was a man of deep religious faith which governed his thinking and judgments was claimed by Bishop Freeman. He quoted from a letter written to him by President Coolidge in September, 1923, shortly after he had become President, in which Mr. Coolidge had written: "Whatever inspires and strengthens the religious belief and religious activity of the people, whatever ministers to their spiritual life, is of supreme importance. Without it, all other efforts will fail. With it there lies the only hope of success. The strength of our country is the strength of its religious convictions," the letter concluded.

"Among our Presidents," ended the bishop, "Calvin Coolidge occupies a place altogether his own. His subtle wit, his aphoristic utterances, his habits of silence, his simple New England ways, his capacity to absorb and make use of the judgments and opinions of others, his fixity of conviction and his definiteness of decision—these were his distinguishing marks and characteristics.

"Calvin Coolidge has not lived and died in vain. No words of ours can add to or subtract from his distinction. In life he sought not praise and repelled all forms of adulation. His place is secure in the pantheon in which we enshrine the names and deeds of the good and the great."

Notables in Attendance.

The Vice President of the United States, Associate Justice Harlan F. Stone of the Supreme Court and Mrs. Stone, the Secretary of the Treasury, Ogden L. Mills, and Mrs. Mills; the Secretary of Agriculture, Arthur M. Hyde, and Mrs. Hyde; the Secretary of Commerce, Roy D. Chapin, and Mrs. Chapin, and the Secretary of Labor, William N. Doak, and Mrs. Doak.

The following members of the Diplomatic Corps were present: The French Ambassador and Mme. Claudel, the Turkish Ambassador, the German Ambassador and Frau von Prittwitz und Gaffron, the Japanese Ambassador and Mme. Debuchi, the Belgian Ambassador and Mme. May; the Spanish Ambassador and Mme. de Cardenas, the Minister of Uruguay, the Minister of Hungary and Countess Szechenyi, the Minister of Finland, the Minister of Greece and Mme. Simopoulos, the Minister of Sweden, the Minister of the Netherlands and Mme. Van Royen, the Minister of Lithuania, the Minister of the Irish Free State and Mrs. MacWhite, the Minister of Jugoslavia, the Minister of Roumania, the Minister of the Union of South Africa, the Minister of Denmark and Mme. Wadsted, the Minister of Colombia, the Minister of Canada, the Minister of Egypt and the first secretary of the legation, the Minister of Siam and Mme. Subarn Sompati and the Minister of Bolivia and Mme. Pinot.

Plunge Slayer of Boy Follows Victim in Leap

New York, Jan. 16 (A.P.).—A man who threw an 11-year-old boy off the roof of a six-story building and then jumped or fell to his own death last night was identified today as Otto Klein, 35 years old. He had come to the neighborhood only yesterday. The boy was Edward Hotchkiss.

JULIUS GARFINCKEL & CO.
F STREET AT FOURTEENTH

IF THE THOUGHT OF SAVING ON THE BEST SHOES IT IS POSSIBLE TO BUY, APPEALS TO YOU, THEN BY ALL MEANS COME HERE TODAY AND TAKE ADVANTAGE OF

OUR SALE OF SHOES

YOU will find that we have greatly reduced the prices on many of our wonderful shoes and by choosing now you save considerably. Our usual famous care in correct fitting is a feature of the sale, as are the values you receive. Call today without fail.

For Women and Misses

$5.95, $7.95, $9.95, $11.95

Today's Ideal Investment!

DIAMONDS

At Our Smallest Mark-up in 57 Years

BECAUSE it takes the trained eye and long experience of an expert to accurately determine the value of Diamonds, the unusual investment advantage of truly fine stones is often overlooked. That is why the integrity of your jeweler is so important. For 57 years R. Harris & Co. has cherished a reputation for absolute reliability and value. We offer only the finest grade of stones and these at the lowest possible prices!

USE YOUR CHARGE ACCOUNT

R. Harris & Co.
F Street at 11th
Jewelers and Diamond Merchants for Over Half a Century

FIRST PORTRAITS ARRIVE IN SEARCH OF FAIR QUEEN

Continued from Page 1.

leges and honors, is offered to every girl, unmarried or widow, regardless of where she may live and without a penny of cost. Professional beauties such as actresses and artist's models, together with employes of The Washington Post, and their families, are alone excluded from competition.

It is not necessary to be a subscriber to The Washington Post nor to buy a single copy of this newspaper in order to compete. Merely send in your own photograph or that of a charming friend, accompanied by the transmittal coupon printed elsewhere in this paper today or with the same information written on any sheet of paper. Photographs must have been taken within the last twelve months and be at least 6 by 8 inches in size.

Although this search for the 51 most charming girls in the world is international in its scope, there seems every reason to believe that the queen and a large proportion of her court will come from Washington. Judgment will be upon the basis of charm, loveliness and personality as expressed in photographic reproductions of feminine faces. Therefore winners need not be conspicuous for their beauty.

It can not be too strongly emphasized that this search for 51 charming girls is not a "beauty contest." It is a worthwhile, dignified search for the type of girlhood that will best express the character that has evolved in a "Century of Progress." An expression that indicates a sweetness of disposition will thus have far more weight with the judges than an exquisite nose, a well-molded chin or beautiful eyes.

This is a real opportunity for every girl—not merely for the few who may be endowed with unusual physical perfection. The queen may prove to be a young school girl upon whose face has been traced no line of worry or care; she may be a stenographer, a clerk or a woman of more mature years whose face reflects the joys and sorrows that have been her lot in life.

Whatever their respective ages and status may be, The Washington Post and its affiliated newspapers in this great contest will select the 51 most charming girls and confer upon them honor and rewards that will truly parallel the story of Cinderella.

The Weather

District of Columbia—Fair and warmer Monday; Tuesday rain, colder Tuesday afternoon or night.

Maryland—Fair and warmer Monday; Tuesday rain, colder Tuesday afternoon or night.

Virginia—Fair and warmer Monday; Tuesday cloudy with warmer in southeast and rain and colder in west and north portion in afternoon; colder Tuesday night.

Conditions:

The northwestern disturbance has advanced to eastern Hudson Strait and two other centers have developed over the plateau region, Colorado and the Central Plains States. Another disturbance is moving eastward over western Alaska. Pressure remains high from Newfoundland southwestward to the Gulf of Mexico, while an area of high pressure of great magnitude is spreading from eastern Alaska and Yukon southeastward and southward over western and central Canada.

Precipitation mostly light, has occurred in the Pacific States, the plateau and northern Rocky Mountain regions and North Dakota. The temperature has risen in the Eastern half of the United States and it has fallen decidedly from the Western Canadian provinces southward over the Dakotas, Montana and Wyoming and portions of the plateau region. The temperature was zero at 8 p. m. as far south as North Dakota and Central Montana. Fair weather will prevail almost generally Monday, but the Colorado disturbance will move northeastward and it will likely be attended by rain Tuesday except in portions of the South Atlantic States. The rain will change to light snow in the Ohio Valley, the lower Lake region, northern New England and northern New York. The temperature will rise almost generally Monday and it will continue to rise Tuesday in portions of the South Atlantic States, while colder weather will overspread Tennessee, the Ohio Valley, the lower Lake region and the North Atlantic States Tuesday and Tuesday night and the Middle Atlantic States Tuesday afternoon or night. Much colder weather is probably as far east as the Appalachian region by or during Tuesday.

Spanish Emigres Endure Hardships

One-Time Grandees, Prince and Other Exiles End Prison Flight.

Lisbon, Portugal, Jan. 15 (A.P.).—A story of escape from a Spanish penal settlement and an 1,800-mile sea journey in a 50-ton boat in which great hardships were suffered was unfolded here today when a party of 29 Spanish monarchist exiles, who escaped January 1 from Villa Cisneros, West Africa, arrived here.

They escaped from the penal settlement of Villa Cisneros on New Year's Eve and landed last night at the small village of Sesimbra, from which place they proceeded to Lisbon.

It was difficult to believe the ragged group was composed of once brilliant officers and grandees of Spain, including Prince Alfonso de Bourbon, a cousin of former King Alfonso.

MAKE YOUR
ASH CAN
A SYMBOL OF SAVING

Burn BLUE STAR COAL and see what a difference it makes in the heat you get and the ashes you throw out . . . Burns thoroughly . . . little ash . . . concentrated heat.

STOVE SIZE
$8.00 Per Ton

Order this clean, money-saving coal today . . . Superior fuel at the price you want to pay.

CALL WALNUT 8866
LEE HIGHWAY SERVICE
Rosslyn, Va.

FUNERAL RITE TODAY FOR MRS. V. B. JANIN

Prominent Social and Charity Worker Will Be Buried in Rock Creek Cemetery.

Funeral services will be held at 3 p. m. today at St. John's Episcopal Church for Mrs. Violet Blair Janin, 84, active in social and charitable activities, who died Saturday at her home, 12 Lafayette Square. Burial will be in Rock Creek Cemetery.

Mrs. Janin was the daughter of James L. Blair, formerly of the United States Navy, who, after resigning from the Navy, entered partnership with the Aspenwalls and put the first steamers on the Sacramento River in 1849. He died at the early age of 35. She was a niece of Montgomery Blair, of Lincoln's Cabinet, and of Gen. Francis Preston Blair, jr., of Missouri.

Her father and grandmother were Francis Preston Blair, sr., and Eliza Violet Gist, who came to Washington during Jackson's administration—Mr. Blair to edit the Democartic organ, the Globe, issued by that administration and that of Van Buren's. Mrs. Janin's mother was Mary Jesup, a daughter of Gen. Thomas L. Jesup, United States Army, who distinguished himself at the Battle of Lundy's Lane in the War of 1812, and who for 34 years was quartermaster general of the United States Army. In memory of her mother, Mrs. Janin contributed the Library Building at the Washington Cathedral.

As treasurer of the National Society of Children of the American Revolution, she recorded the names of and corresponded with thousands of children members of that association. She was a charter member of the Mary Washington Chapter, D. A. R., of the District. She and her cousin, Mrs. Minna Blair Ritchie, founded the Society of Colonial Dames of America in the District of Columbia, and Mrs. Janin was president of that society from 1914 to 1932. She was a member of the ladies' board of Emergency Hospital and the St. John's Orphanage.

Her husband was Albert Covington Janin, who practiced law for many years in Washington. All Mrs. Janin's grandparents were members of St. John's Church. As an infant she was christened there and later married there.

Among Mrs. Janin's relatives in Washington are Woodbury Blair, Blair Lee, Gist Blair, Montgomery Blair, E. Brooke Lee, Dr. Montgomery Blair, Mrs. Beckinridge Long, Mrs. Adolphus Staton and David Edward Finley. Miss Mary Sitgreaves, a cousin, resides in Boston.

Banker for Return To Gold Standard

Scandinavia and England Urged to Come Back in Basel Speech.

Basel, Switzerland, Jan. 15 (A.P.).—L. G. A. Trip, a director of the Bank for International Settlements and governor of the Bank of Holland, today urged the early return of England and the Scandinavian countries to the gold standard. He spoke at a meeting of the governors of the Bank for International Settlements. Gates W. McGarrah, American director and chairman of the institution, presided at the meeting.

Mr. McGarrah outlined the financial situation confronting the United States, but it was reported he made no mention of rumors that he would retire from his present position in May.

It was unofficially stated that the Bank for International Settlements, upon the request of the Federal Reserve, which holds a fourth interest, will ask the Reichsbank for the return of a large part of the $86,000,000 loan due March 4.

Colombia Reported Ready for Attack

Upper Amazon City May Be Attacked From Air and Water.

Manaos, Brazil, Jan. 15 (A.P.).—Activities here today gave rise to rumors that Colombian forces will attack the disputed upper Amazon City of Leticia stimultaneously from air and water.

The Colombians, who have a flotilla here awaiting orders to proceed up the Amazon, attempted to contract for a Brazilian ship to carry foodstuffs for them.

It was rumored that Colombia plans to extend an advance as far as Iquitos, a small city in northeast Peru and headquarters of the Peruvian Fluvial navy. (Iquitos is on the upper Amazon, 332 miles above Tabatinga, seat of the Brazilian custom house and across from Peru). Meanwhile, the Brazilian ship Alegria was en route to Tabatinga. She will be added to the Brazilian flotilla sent up the Amazon to guard Brazilian interests in the Peru-Colombia boundary dispute.

Wall Street Briefs

New York, Jan. 15 (A.P.).—National Power & Light Co., for the 12 months ended November 30, reports balance of $7,151,093 applicable to the common stock, equal to $1.31 a share, against $9,245,041, or $1.70 a share, in the year ended November 30, 1931.

Fiscal agents for the city of Leipsig 7 per cent bonds of 1947 have received the remmittance for payment of the February 1 coupons.

The American Natural Gas Corporation debenture holders' protective committee announces that more than two-thirds of the 6½ per cent bonds have been deposited in exchange for stock of Gas Utilities Co., under the plan developed by the committee. The period for exchange has been extended to March 13. The bond issue totals $10,683,500.

Time for depositing Saks Realty Corporation leasehold mortgage 6 per cent bonds under the proposed readjustment plan has been extended to February 6, according to a letter sent to holders by Bernard F. Gimbel, president of Gimble Bros., Inc., the parent company. More than 60 per cent of the bonds have been deposited he reported. The proposed plan seeks to reduce company's present occupancy costs. In his letter Gimbel estimated that the Gimbel company should show a consolidated net loss of about $4,000,000 for the fiscal year just closing.

The Federal Diary

By GEORGE D. RILEY

TODAY is the fiftieth anniversary of approval by President Arthur of the act creating the United States Civil Service Commission, first Federal Government agency to function independently of the major departments.

RILEY.

"We are so accustomed," said a statement yesterday from the commission, "to the application of the merit principle in the classified civil service that we have little, if any, conception of the waste and corruption in Government which existed for many years prior to the enactment of the civil service law and the bitter struggle in the interest of reform waged by the advocates of good government against the forces of selfish interest and partisanship in its worst sense."

George William Curtis an outstanding champion of civil service reform, thus accurately described conditions prior to 1883:

"Every four years the whole machinery of the Government is pulled to pieces. The country presents a most ridiculous, revolting, and disheartening spectacle. The business of the Nation and the legislation of Congress are subordinated to the distribution of plunder among eager partisans. President, secretaries, senators, representatives, are dogged, hunted, besieged, besought, denounced, and they become mere office brokers. * * * The country seethes with intrigue and corruption. * * * Economy, patriotism, honesty, honor, seem to have become words of no meaning."

Lincoln, pointing out to a friend the eager multitude of office-seekers which thronged the White House, said: "There you see something which in course of time will become a greater danger to the Republic than the rebellion itself."

THE first man to grapple with the question of administrative reform in a thoroughly practical manner and to give continued single-minded devotion was Thomas Allen Jenckes, Rhode Island. A lawyer of marked ability, a man of wealth, belonging to a family of much local consideration, he assumed a position of importance from his entrance into the House in 1863. December 20, 1865, he introduced a bill. It shared the fate of other efforts; its novelty was too great to allow speedy acceptance.

The matter continued to receive attention of Mr. Jenckes and other far-seeing statesmen until success was assured.

Assassination of President Garfield in 1881 by a disappointed office-seeker focused attention of the country upon the iniquitous spoils system.

The bill embodying the civil service law was introduced by Senator George H. Pendleton, prominent Ohio Democrat. A majority of both parties voted for it in both houses. President Arthur approved. The bill was largely the work of Dorman B. Eaton, who became a member of the first commission.

Fewer than 14,000 positions were classified under the civil service law when the act was passed. At the end of the last fiscal year 467,161 positions were subject to competitive examination. This number represents 80 per cent of the entire personnel of the Federal executive civil service.

The employes' compensation act provides for compensation for disability incurred in line of duty. The retirement act allows retirement with annuity after a specified term of service and upon reaching the prescribed retirement age, or in case of total disability. The classification act has for its purpose a definite classification of duties and appropriate salary assignments. The object of the Council of Personnel Administration is to promote career possibilities in the Federal service by coordinating the needs of the several departments and independent agencies with the potential abilities of persons employed in the service.

In the 50 years there have been but 32 commissioners. Considering that three serve at one time, this number is small and is evidence of the stability of the oldest independent commission of the Federal Government.

Now, administrations change with little disturbance of the machinery of Government.

A RESOLUTION commemorating the fiftieth anniversary of the passage of the law establishing the Civil Service Commission, adopted by the District Department of the American Federation of Government Employes, was forwarded yesterday to Thomas E. Campbell, commission president, with the following letter signed by Michael D. Schaefer, president, and Willis E. Hurd, secretary of the District Department of the A. F. G. E.:

"This copy of these resolutions is respectfully forwarded, Mr. President, with the sincere good wishes of our membership to you and your fellow members of the commission, and with the hope that no untoward legislation may ever deprive that body of those inherent rights which contribute so thoroughly to the Government's best interests and to our protection as Government employes."

The resolution declares that "the unquestioned success of the civil service system of merit is most genuinely appreciated by all civil employes, displacing as it does the evil and antiquated spoils system, with its inefficiency and wastes." It also places the department on record as expressing "its profound gratitude because of the establishment of this vitally necessary Government organization, and likewise its appreciation for the efforts of those who have labored and are laboring for its protection and betterment."

Introducers of the resolution are C. M. Mears, Paul Vogenitz and Harry G. Ritner.

Miss Marjorie Harris, of the Miscellaneous Payments and Receipts Subdivision, has just returned from Louisville, Ky., visiting friends during the holiday. If affairs progress with the "Kernel" from Fort Myer she met en route, according to reports, congratulations will be in order.

The following excerpts from a letter addressed to Senator Frederick Hale, chairman, Committee on Appropriations, by H. Eliot Kaplan, secretary, National Civil Service Reform League, New York, asks for elimination from the pending Postoffice-Treasury appropriations bill (H. R. 13520), of the section taking away from the Civil Service Commission centralized control of personnel records and vesting such control in the several departments. The commission and the A. F. of L. also have asked that the section be stricken in favor of the present system.

"The centralization of personnel records in the Civil Service Commission is imperative in any effective administration of the merit system in the Federal service. Either the general accounting office must be burdened with additional work to check the employments of the hundreds of thousands of employes in the Federal service, or else we must accept the strong possibility—as has been experienced in the past—that hundreds of employes may be illegally employed without adequate knowledge on the part of the Federal agencies concerned with such employments.

"Because the lack of central control of personnel records tends to omit important and pertinent data for use by the Government as a whole, and because of the increased cost of such plan of decentralization, we urge your committee not to include the suggested amendment in the pending Postoffice-Treasury appropriation bill.

If you want to be on the winning side of a bet, just wager Capt. Thomas Breslin, Commerce guard force, will be on the job with regularity.

During his fifteen years, Capt. Breslin has lost only twelve days and that on account of a knee injury. The captain has that ruddiness that portrays the picture of health.

Beneath their austere blue and brass-buttoned uniforms, those gentlemen of the guard at Commerce conceal their Chesterfieldian graciousness displayed when requests for information are addressed them. Do not be dismayed by the military appearance of those guards. They're like that.

Mrs. Susan H. Walker, editor, Agriculture, says we write in "an extremely light vein."

HE had lost his junk some chapters back——

How did Gus ever find the house. It was not a pretentious place, no lawn, no flowers. The house, with its big brass knocker and its short stoop came right to the pavement, perhaps to meet Fedd. And a stooped janitor, the same kind with cap and apron, lots of apron, gazed at Gus and then at Fedd.

It was the place! Perhaps mademoiselle was behind those shutters peering into the street. We'll see.

The knocker knocked. Fedd often had heard that every knock's a boost.

(Continued.)

DATE WORTH REMEMBERING: January 16, 1920—Eighteenth amendment went into effect.

Scene—Thirteenth and F.

Actors—Little boy about 40 years old in sports car. Little girl about 25 on foot crossing on green light.

Act I.

L. B. about 40 (waiting for go ahead signal).

L. G. about 25 (with thought of getting over before light changes).

Act II.

L. B. about 40—Presses horn button, setting ablare twin horns. (They sound very like Gabriel's, if Gabriel will blow two at a time.)

L. G. about 25—Jumps as if shot at and gives L. B. about 40 some of her mind optically.

And some call that fun.

Mrs. G. G. Lamb, preventative medicine section, Bureau of Medicine and Surgery, Navy, is back from Ohio, attending her brother's funeral.

Fish are cannibals, many of them. Saturday a fresh-water cod was devouring another fish about half its size in the Aquarium.

Miss Julie D. Connor, Home Loan Bank, exclaimed, "Isn't that fish eating the other?" The larger Mr. Cod was doing his best.

Fred Orsinger, director, explained, "Well, you see, they had a head-on collision and the big fish had his mouth open at the time and in went the little one."

Broken down or broken up typewriters, they're all the same to Gilbert Sinclair, Commerce's typewriter doctor, who has his satchel 'n' everything.

Airplanes are being used by modern prospectors in Alaska. Dennis Winn, chief agent, Alaska division, Fisheries, here a few weeks, reports. Some plane pilots have worked up a good business among prospectors. And the pilots have the memories of elephants. They return to the interior at the appointed time and pick up their "fares."

Miss Mary Worthley, high school mathematics instructor, formerly lived at Lewiston, Me.

Mrs. Clara Murphy, secretary to the surgeon general of the Navy, is detained at her home in Worcester, Mass., on account of the illness of her mother.

General Accounting Office Lodge, No. 8, A. F. G. E., reports fifteen new members since January 1.

For your notebook: Interstate Male Chorus and Edwin C. Steffe, barytone, in concert January 24, at 8:30 p. m. at Continental Hall. Harold M. Brown, manager, reminds us.

Miss Louise Hill, secretary to Chief Clerk W. S. Douglass, Medicine and Surgery, has been quite ill at her apartment, the Montana. Back soon.

THE Wrecking Crew, Dynamite Bowling League, is just that. Capt. Bill Crymes led the Wreckers with a 325 set, but he received substantial support from Anchorman Jack Weisbach and that old schoolmaster, Sherman Shelton. The Wreckers stepped in front with a five and one-half game margin by defeating the Duds, while the Sand Blowers, runners-up, lost its set to the Tornadoes.

The Dri-Kleeners, rolling with a dummy, beat the Hill Billies in two games after tasting defeat in the first affair, losing it by four sticks. Only two men spilled enough maples to reach the honor list, Pete Chipouras and G. H. Butler, of the Kleeners.

Hiandrys, Prohibition, pulled the Little Potatoes out of third by taking two games.

Lab-Katz outmaneuvered the Blow Hards after losing the first, thereby landing on top in two goes.

D. Theobald Smith, recently retired director of the Rockefeller Institute at Princeton University, visited Washington last week. The fact recalls to Agriculture officials that several decades ago he was first chief of the pathological division, Bureau of Animal Industry. While associated with the Federal bureau, Dr. Smith showed that the cattle tick, a parasite, is a disease carrier from one animal to another, which certainly represented the first scientific knowledge of its kind.

The detection became the foundation for the later discovery that the mosquito transmits such diseases as malaria and yellow fever. Dr. Smith is one of three eminent scientists for whom the Smith-Reed-Russell Society of the George Washington University School of Medicine is named. It is composed of students having a general average of 86 or better in all of their work in the school of medicine. Thirty-nine students have won the honor of wearing the key of the society.

DESIRING to reward a faithful and conscientious employe, the board of representatives, Local No. 2, Friday adopted a motion presented by the chairman of its finance committee, Harlow Bacon, which gave a one-step raise to the union's cashier, Miss Mary L. Thornton, who has just completed 14 years of service. The raise was dated back to January 1, 1932, to carry into effect a retirement annuity plan also adopted by the board. The plan contemplates contributions by both Miss Thornton and the union. The administration of the fund thus created is being placed in the hands of the three trustees of Local No. 2, Robert E. Lowe, Joseph Stansfield and Dr. George M. Beckett.

The board heard reports of the national executive council meeting here last week. John D. Cloud, national organizer, stated the membership report submitted by Miss Gertrude M. McNally, national secretary-treasurer, showed 82 new and reinstated locals formed and a net gain of 10,000 members for 1932.

Dr. Walter P. Taylor, fifth national vice president from Tucson, A iz., outlined the work of the council, stating its present session had more and harder problems to solve than any since he had been elected national officer. He pointed out the hard time being experienced by poorer paid Veterans' Administration Hospital employes in the Southwest.

He called attention to the fact that the Senate Economy Committee is now proposing to add to the burdens of all Veterans' Administration Hospital employes by adding to their hours' by withdrawing the Saturday half holiday, or its compensating time, now enjoyed by these employes. Dr. Taylor also condemned the effort to curtail and destroy the effectiveness of the Civil Service Commission by transfer of its personnel records to the department and offices all over the country.

Dr. Taylor and U. J. Biller, seventh national vice president, urged greater activity by Federal employes as they are going through one of the hardest fights to maintain present conditions that they have ever faced. Both Mr. Biller and Dr. Taylor, expressed pleasure at the growing realization on the part of the employes that a hard and organized fight is necessary.

The board thanked Dr. George M. Beckett, trustee and finance committeeman, for his long service. Dr. Beckett has just retired from the Veterans' Administration, pension service, after 46 years of service during which time he lost only four days on sick leave.

Diary Hobby List

What's Your Hobby?

This is the third of a series of articles prepared by National Committee on Wood Utilization to bring about the utilization of second-hand wooden containers, such as boxes, crates and barrels, now thrown away or burned.

IT is probable that the majority of articles in this series will be prepared from old wooden containers which are made of softwoods. After the article has been completed and is ready for decoration it should be finished with attractive colors. Since most of these articles will be for interior use, it is not necessary that linseed-oil paints be applied. The latter type of paint is used on dwellings and is usually the most durable on wooden surfaces. Such paints are rather slow-drying in character as compared to varnish paints and lacquers. The latter two materials are now widely used for interior decoration purposes, and would be entirely satisfactory for objects made from shipping container lumber.

Linseed-oil paints for exterior use may require twelve to fourteen hours to become sufficiently dry so that a second coat may be applied. For interior work, lacquer usually dries so that the surface may be recoated in a period of about 30 minutes, although a slightly longer time is usually preferred. Color varnishes of the four-hour type and clear varnishes of the same type dry in approximately four hours, but it is desirable to allow them six hours before recoating. The time will depend upon the season of the year and the ventilation in the place where the work is done. Varnish stains are combinations of a varnish with a staining material, which stain and varnish the wood in one operation. Beautiful effects may be obtained with mahogany varnish stains. Two coats are usually sufficient over a primed surface.

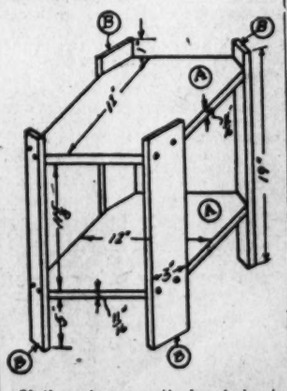

If there is no particular desire to have the object finished exceptionally well, varnish or lacquer products in clear or pigmented form may be applied in two or three coats without any priming of the surfaces.

If any exceptionally smooth and highly finished surface is desired, the cracks in the object should be filled with putty or crack filler, which may be purchased from any paint store. The whole surface could then be given a priming coat of silica wood filler, which may be purchased in liquid form at a paint store. After the primer has been allowed a sufficient period of time to become thoroughly hard and dry, varnish stain, color lacquer or color varnish may be applied in one or two coats to obtain the desired finish. If the woodwork has any large number of knots present it is often desirable to touch up the knots with a coat of shellac. After drying, finishing coats of colored product may be applied. After the first coat of color varnish or lacquer has been applied and allowed to thoroughly dry, it may be lightly rubbed with fine sandpaper to remove any imperfections before applying the final coat. A much smoother surface is thus obtained. Aluminum paint is sometimes used for touching up knots if the finishing coats are to be of paint for exterior surfaces. Highly satisfactory results are obtained with this treatment.

Lacquering or painting work should be done in a place where there is good ventilation and no flames. Brushes used for lacquer should not be used for paint, varnish or enamels. Lacquer brushes should be softened in lacquer solvent and kept well cleaned. Paint brushes should be washed in turpentine, thoroughly dried and kept clean for the next operation.

Since many different colors may be desired, it would probably be desirable to purchase the products in pint or quart cans. If the colors obtainable at a paint store are not exactly those desired, two colors may be mixed together to produce different shades or tints.

To make this tabouret you will need two pieces 11-16 by 12 by 12 inches for (A). Four pieces 11-16 by 3 by 19 inches for legs (B).

Cut off the corners of (A) as shown. Then secure the legs to pieces marked (A) with round-head wood screws.

Tomorrow — Attracting Birds; Catbird, Robin or Brown Thrasher Shelter.

Booklets, illustrated, entitled "You Can Make It for Camp and Cottage," "You Can Make It" and "You Can Make It for Profit" (for unemployed) can be had postpaid from the Hobby Editor, The Washington Post, at 5 cents each, coin or stamps.

Ready readers watch Post Classified Ads for new propositions every morning. Put your message before them and get results the same day. Just phone National 4205.

DOUBLE TAX CRIME VERDICT IS GUILTY

House Committee Finds 326 Instances of Duplication by U. S. and States.

(Associated Press.)

Both the Federal and State Governments have been found guilty of the "crime of double taxation" by the House Ways and Means Committee on double taxation.

An abstract of a preliminary report of the committee's investigation made public yesterday by Representative Vinson of Kentucky, chairman, said:

"The conclusion is inescapable that taxes, State and national, should be rationalized and stabilized, or in the language of President-elect Roosevelt, on this subject, in which he has manifested much interest, 'synchronized.'"

Overlapping Frequent.

The committee, composed of Vinson, Cullen of New York, and Lewis of Maryland, Democrats, and Chindblom of Illinois, and Crowther of New York, Republicans, began its study last year in an effort to determine how the States and the Federal Government might go about the overlapping and duplicating of levies.

"The preliminary report shows that both the Federal and State Governments are guilty of the invasion of a tax field originally entered by the other," the report said. "For illustration, the Federal Government, at one time, solely occupied the income tax field. Likewise, the tobacco field. At the present time, 23 States and territories have income tax statutes, the majority of which are of recent origin, and 13 States have entered into the tobacco field."

Gasoline Hard Hit.

On the other hand, the report said, the Federal Government recently had entered the gasoline tax field, already held by the States.

Between the Federal Government, States and territories, it said, "there are approximately 326 duplications of levies, and added that "the heavy tax burden upon various commodities means diminution of sales, with the consequent lesser yield in revenue," particularly on gasoline and tobacco.

Other fields of double taxation, the committee reported, included income levies on individuals and corporations, death and inheritance taxes, cigarettes and electricity, counties and cities now are levying on gasoline sales.

Catholic Children Hold Procession

300 in New York Pageant, Believed Unique in This Country.

New York, Jan. 15 (A.P.).—A procession of 300 children clothed in religious habits gathered from all parts of the world, featured today the observance of Mission Sunday in the Roman Catholic Archdiocese of New York.

The pageant, held in St. Patrick's Cathedral, is believed to be unique in the United States. Representing the communities of Catholic missionaries abroad, the habits were collected after a year's work.

The altar boys, numbering more than 100, were clothed in costumes similar to those worn by pages in the middle ages.

Michigan Refuses Return of Fugitive

Man Who Escaped Georgia Chain Gang Is Freed at Detroit.

Detroit, Jan. 15 (U.P.).—James Crawford, 20, Negro fugitive from a Georgia chain gang, left police headquarters a free man Saturday after Gov. William A. Comstock refused Georgia's petition for his extradition.

The Negro, arrested at the request of Georgia authorities, had been held in custody pending disposition of habeas corpus proceedings brought by attorneys retained by the International Labor Defense.

Gov. Comstock refused to turn Crawford, alias Fisher, over to officers from the Southern State on grounds that the extradition papers were not sufficient.

Luray Farmer Killed, Neck Broken, in Wreck

Luray, Va., Jan. 15 (A.P.).—Earl Smith, 24-year-old farmer, near Luray, was killed instantly today when his automobile overturned on the highway near here. The coroner's report said death was due to a broken neck.

Lewis Shaffer, son of the deputy sheriff, discovered the wrecked car and notified police. Smith is susvived by his parents, a brother and a sister.

Peace Plea Sent Heads of Nation

Meeting on Cause and Cure of War Will Be Opened Here Tomorrow.

A plea for "greater friendship, cooperation and peace" among nations was contained in a cablegram sent yesterday to the world's principal rulers by the executive committee of the National Conference on the Cause and Cure of War which opens its eighth annual meeting here tomorrow.

Heads of nations addressed in the cablegrams are: Dr. William Miklas, President of Austria; Albert, King of the Belgians; Thomas G. Masaryk, President of Czechoslovakia; Albert LeBrun, President of France; Paul von Hindenburg, President of Germany; George V., King of Great Britain; Victor Emanuel III, King of Italy; Welhemina, Queen of the Netherlands; Dr. Guiseppe Motta, President of Switzerland; Niceto Alcala Zamora, President of Spain; Christian X, King of Denmark; Haakon VII, King of Norway; Carol II, King of Roumania; Gustaf V, King of Sweden. The message also was sent to President Hoover.

The signers were: Carrie Chapman Catt, honorary chairman; Miss Ruth Morgan, administrative chairman; Miss Josephine Schain, Miss Henrietta Roelofs, Mrs. May Bell Harper, Mrs. Fred S. Bennett, Mrs. Albert Lytle Deane, and Miss Esther Ogden, vice chairmen; Mrs. J. Malcolm Forbes, finance chairman; Mrs. Ben Hooper, recording secretary, and Mrs. Edgerton Parsons, treasurer.

Alleged Bond Thief Held in New York

Friend of Diamond and Chapman Fails to Raise $15,000 Bail.

New York, Jan. 15 (A.P.).—John Burt, 47, who police said was formerly associated with the late Jack (Legs) Diamond and the late Gerald Chapman, was placed in the Tombs today when he was unable to raise $15,000 bail after he was charged with grand larceny.

Burt, who the authorities asserted was one of the cleverest bond thieves in America and was reported as worth more than $1,000,000 a few years ago, was charged with taking eleven $1,000 Missouri Pacific Railroad Co. bonds from a messenger in a downtown elevator last June.

The bonds were alleged to have been stolen from a messenger employed by Benjamin Ferguson, a broker, of 61 Broadway. Carson Reiner, who was arrested last month in connection with the theft, is at liberty in $4,500 bail pending arraignment Wednesday with Burt.

Japanese Pacifist Predicts His Death

Ozaki Foresees Assassination by Those Who Think Him Unpatriotic.

London, Jan. 15 (A.P.).—When Yukio Ozaki, veteran Japanese political leader and champion of disarmament, left recently for Japan, he was convinced, the London Herald said today, that he was soon to be assassinated by fellow countrymen who considered him unpatriotic.

He knew his "death warrant was signed," the newspaper explained, because certain Japanese objected to his recent utterances in the United States and London. (In speeches in the United States a year ago Mr. Ozaki said Japan was making a mistake by opposing participation of America in efforts to conciliate the conflict between Japan and China.)

Before sailing, Ozaki, who is 73 years old, wrote his son in Tokyo that "for a public man, the best form of death is to fall at the cold hand of an assassin."

Annapolis Librarian 35 Years Dies in Florida

Miami, Fla., Jan. 15 (A.P.).—Arthur Newton Brown, 76, for 35 years professor of English and librarian at the United States Naval Academy at Annapolis, died last night of a heart attack at his home in Coconut Grove. His widow survives.

He retired from his post at the Naval Academy ten years ago. The body was sent to Annapolis tonight.

FOREIGN NEWS IN BRIEF

London, Jan. 15 (A.P.).—The government, for reasons of economy, has displaced some of the policemen on duty at the houses of Parliament, using a new corps of custodians instead. The saving is estimated at £13,000 a year.

Dunferline, Scotland, Jan. 15 (A.P.).—Peter Coutts, a butler, and Henry Gow, a beekeeper, went to court over a swarm of bees which Coutts said Gow appropriated, but the beekeeper won when the court ruled that he was entitled to them under a law, handed down from the Romans, specifying that swarming bees belong to the first person who takes possession of them.

London, Jan. 15 (A.P.).—A review by Scotland Yard of its activities in 1932 notes fewer serious crimes than in any year since the war. Of 21 murders investigated during the year, only 2 remained unsolved.

Sydney, Australia, Jan. 15 (A.P.).—Despite sharks nearby, a nudist cult which has been shunted from practically every beech on the east coast of Australia seeks to lease Brown Island from the government. The island is a mile offshore at Jervis Bay, New South Wales. The government appears disinclined to approve the proposal.

Helsingfors, Finland, Jan. 15 (A.P.).—The president of Finland has signed a decree which will keep this country from reverting to the gold standard for another year. The decree states that the state bank is released from the necessity of exchanging bank notes for gold during the year.

Glasgow, Scotland, Jan. 15 (A.P.).—A Glasgow youth was fined for stealing a photograph of Greta Garbo from a theater. During the trial the magistrate asked, "Who is Greta Garbo?"

London, Jan. 15 (A.P.).—Amy Johnson has been awarded the gold medal of honor of the League of Youth for her recent Cape Town flight. She was the third to receive the honor, the medal previously having been given her husband, Capt. J. A. Mollison, and Sir Malcolm Campbell, the automobile racer.

Rent your spare room with a Post Classified Ad. Just phone National 4205.

SALE BECKERS SALE

January Sale

Trunks and Tourobes

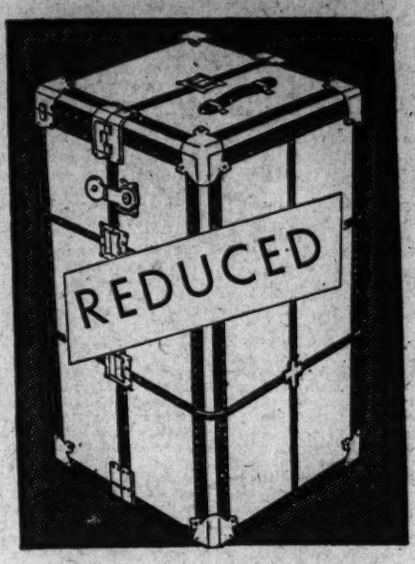

$37.50 Becker Wardrobes
The Becker special. Standard size wardrobe. Yale lock. A bargain at this low price. Steamer size also. $24.75

$67.50 Hartmann Wardrobes
Hartman de luxe fibre-covered trunk. Three-quarter size wardrobe. $44.50

$70.00 Hartmann Wardrobes
Hartman de luxe wardrobe trunk. Large size. Canvas covered. $56.00

$25.00 Hartmann Tourobes
Just 29 inches high. The roomiest wardrobe case made. Easy to pack—easy to manage. $18.75

Vuitton Trunks ⅓ OFF

1314 F STREET N. W.

"MOTHER, IT'S BROTHER CALLING FROM COLLEGE"

WHAT a thrill for mother and son to make these voice visits regularly by telephone!

Thousands of families have found this way to bridge the gap between home and college. It is the modern and economical way of making visits.

It's simple, too! Usually the operator completes the call while the line is held.

NOTE: Calls from the children at school will be reversed to the home telephone if requested.

MOTHER SAVES STEPS

Notice the *extension telephone* on the second floor? Mother had it installed to save running downstairs to answer the telephone. She says it is worth a whole lot more than the few cents a day it costs.

NOTHING GIVES SO MUCH FOR SO LITTLE

For an Extension Telephone

Call MEtropolitan 9900

THE CHESAPEAKE & POTOMAC TELEPHONE CO.
723 13th STREET N. W. (BELL SYSTEM)

Read The Post's New Classified Ads

You should know the Truth about the cigarettes you smoke

A great deal of confusion has been caused by certain representations made in cigarette advertising. A clamor of competitive claims has bewildered the public. We have received hundreds of letters asking us the truth about the conflicting claims of various brands. Because Camel first popularized cigarette smoking, because Camel has sold more billions of cigarettes than any other brand, we were the natural people to write to. And we are the natural people to tell the facts about cigarettes. We have always offered an honest cigarette, honestly advertised.

1. Question: *What is the mildest cigarette?*

Answer: The fact that a cigarette is insipid and tasteless does not mean that it is mild. The fact that it has been artificially flavored or scented does not mean it is mild. Mildness means that a cigarette is so made that it is gentle and non-irritating *without sacrifice of flavor.* This is almost entirely a question of the quality of the tobaccos and the skill in their blending. Practically all of today's popular cigarettes are manufactured and rolled in much the same way. The difference comes in the tobaccos that are used. While the irritating effects of cheap, raw tobaccos can be removed to some extent by intensive treatment, nothing can take the place of the more expensive, naturally *fine* tobaccos. The *mildest* cigarette is the cigarette that is made of the *best* tobaccos. ***It's the tobacco that counts.***

2. Question: *What cigarette has the best flavor?*

Answer: There are just three factors that control the flavor of a cigarette. The addition of artificial flavoring. The blending of various tobaccos. And the *quality* of the tobaccos themselves. Quality is by far the most important. Cheap, raw tobacco can be disguised in part by artificial flavoring. *But it can never equal the goodness of mild, ripe, costly tobaccos.* Adding a number of poor things together will not make a good thing. And when you consider that domestic cigarette tobaccos vary in price from 5¢ a pound up to 40¢ a pound, and imported tobaccos from 50¢ to $1.15, the difference in cigarette flavors is readily apparent. Tobacco men long ago learned to choose, for flavor, the cigarette blended from the costlier tobaccos. ***It's the tobacco that counts.***

3. Question: *What cigarette is easiest on the throat?*

Answer: The easiest cigarette on your throat is the cigarette that is made from the choicest ripe tobaccos. *Cheap* grades of tobacco are, as you would naturally expect, *harsh* in their effects upon the throat. And there is a peppery dust occurring to some extent in all tobaccos. Finding its way into many cigarettes, this dust has a decidedly *irritating* effect. A special vacuum cleaning process has been developed that removes all trace of dust. The absolute rejection of inferior tobaccos and elimination of this dust represent the highest standards ever attained in cigarette manufacture. The cigarette that is blended from the most expensive tobaccos under these modern conditions is as non-irritating as any smoke can possibly be. ***It's the tobacco that counts.***

4. Question: *What about heat treating?*

Answer: This is one of the real superstitions of the tobacco business. All cigarette manufacturers use the heat-treating process. But harsh, raw, inferior tobaccos require considerably more intensive treatment than choice ripe tobaccos. High temperatures conceal, to some extent, the harsh effects of low-cost tobacco, although this parching process may produce a rather flat and lifeless flavor. But neither the heat treatment nor any other treatment can take the place of good tobacco. Heat can never make cheap, inferior tobaccos good. ***It's the tobacco that counts.***

5. Question: *What cigarette is coolest?*

Answer: Many myths have been woven around "coolness." The facts are simple: Coolness is determined by the speed of burning. *Fresh* cigarettes, containing as they do 12% moisture, burn more slowly than parched, dry cigarettes. That is why they smoke cooler. This makes the method of wrapping very important. Improperly wrapped cigarettes begin to dry out as soon as packed. They smoke hot and dry. The Humidor Pack, although more expensive, gives protection ordinary cellophane cannot equal. It is made of 3-ply, MOISTURE-PROOF cellophane, tailored snugly to the package, and WELDED into a seamless envelope. Air cannot get in. Freshness cannot get out. The cigarettes are always in prime condition. An illusion of coolness can be achieved by adding certain chemicals to tobacco. But even chemicals cannot do more than mask the heat of quick-burning, dry tobaccos. The coolest cigarette is the *freshest* cigarette—the least irritating, the one that has the costliest tobacco. A cigarette blended from expensive tobaccos tastes cooler than one that is harsh and acrid. ***It's the tobacco that counts.***

6. Question: *What is the purest cigarette?*

Answer: All popular cigarettes are made under sanitary conditions unsurpassed even in the packing of foods. All cigarettes are made with practically identical modern machinery. Uniformly fine cigarette paper is used. If any single manufacturer should claim superior purity it could only be interpreted as a confession of weakness *unless he pinned his claim exclusively on the tobacco he used.* Purity in a cigarette lies in the tobacco used. Choice grades of tobacco, from which even the fine dust of the tobacco itself has been removed, are less irritating, therefore "purer" than inferior tobaccos. ***It's the tobacco that counts.***

7. Question: *What about blending?*

Answer: Even if other manufacturers should in the future use the finer, more expensive tobaccos which go into Camels, they would still be unable to duplicate Camel's *matchless blending.* Tobaccos are blended to give a cigarette its own distinctive *individuality.* The characteristic delicacy and flavor of the Camel blend have won not only the esteem of the American public, but the sincere admiration of other cigarette manufacturers, who have spent hundreds of thousands of dollars and years of effort trying to discover how the costly tobaccos in Camels are blended. But in vain. Camel's *matchless blend* is a priceless asset. Yet its fine full flavor is made possible because Camels use *more expensive* tobacco. ***It's the tobacco that counts.***

It is a Fact, well known by leaf tobacco experts, that Camels are made from finer, MORE EXPENSIVE tobaccos than any other popular brand. We actually pay MILLIONS MORE every year to insure your enjoyment.

(Signed) R. J. REYNOLDS TOBACCO COMPANY
Winston-Salem, N. C.

NO TRICKS ...JUST COSTLIER TOBACCOS IN A MATCHLESS BLEND

Copyright, 1933, R. J. Reynolds Tobacco Company

CAMELS

The Washington Post.

THE WASHINGTON POST CO.
Washington, D. C.

MEMBER OF THE ASSOCIATED PRESS.

The Washington Post is a member of the Associated Press, receiving the complete service of the world's greatest news-gathering organization.

The Associated Press is exclusively entitled to the use for republication of all news dispatches credited to it or not otherwise credited in this paper, and also the local news published herein.

TERMS OF SUBSCRIPTION.

Delivered by Carrier in Washington.

Daily, Sunday included, one year	$8.40
Daily, Sunday excepted, one year	6.00
Sunday only, one year	2.60
Daily, Sunday included, one month	.70
Daily, Sunday excepted, one month	.50
Sunday only, one month (with four Sundays)	.20
Sunday only, one month (with five Sundays)	.25

BY MAIL, PAYABLE IN ADVANCE.
(Maryland and Virginia.)

Daily and Sunday.	Sunday Only	Daily Only.
One year..$10.00	One year....$4.00	One year..$7.00
Six months. 5.00	Six months.. 2.00	Six months. 3.50
One month. .85	One month.. .40	One month. .60

ALL OTHER STATES.
(Mexico and Canada, Incl.)

Daily and Sunday.	Sunday Only	Daily Only
One year..$12.00	One year...$5.00	One year...$8.00
Six months. 6.00	Six months. 2.50	Six months 4.00
One month. 1.00	One month.. .50	One month.. .75

All Subscriptions by Mail Payable in Advance.

New subscriptions for The Post or renewals will not be accepted unless payment accompanies the order. Remittance should be made by draft, checks, post-office orders, registered letters or express orders, payable to The Washington Post.

Entered at the Postoffice, Washington, D. C., as second-class mail matter

National Advertising Representative—PAUL BLOCK and Associates, Park-Lexington Building, New York; Palmolive Building, Chicago; Little Building, Boston; General Motors Building, Detroit; Guarantee Trust Building, Philadelphia; Russ Building, San Francisco; 1151 South Broadway, Los Angeles.

Monday, January 16, 1933.

FATE OF THE PHILIPPINES.

The Senate is about to make a momentous decision affecting the United States and the Philippines. The Philippine independence bill, which the President has vetoed, has in it the seeds of folly and disaster. If the islands should be granted independence, that independence should be based upon a solid economic foundation which would enable the country to sustain itself. Lacking that, there would be no real independence, and the islands would become the prey of powers that covet them.

At that point the United States would intervene, as a matter of conscience and honor, to protect the Philippines. The result probably would be war; but even if war should be averted, it would be at great cost, and this country would be compelled to begin all over again the guardianship which is intended to evolve the Philippines into an independent nation.

The duty of the United States toward the Philippines is to develop an independent nation. The duty of the United States toward itself is to avoid a war resulting from an unwise and premature attempt to set up a nation that can not stand alone.

It is astounding to hear in the Senate the argument that since the United States could not now defend the Philippines against attack by a great power, the islands would not be in greater danger if they were set adrift. The world knows that the Philippines are safe from aggression while the United States holds sovereignty over them. They are safe, not because the American naval forces are sufficient to prevent invasion, but because such an attempt would be war against the United States, to be fought everywhere in the world until the assailant of the Stars and Stripes had been destroyed. But with the United States relinquishing sovereignty, the islands would be swallowed up unless the United States should deem it a matter of honor to defend them. An aggressor would be tempted to take chances, relying upon confusion of counsels in this country and the influence of the elements that always stand for perfidy and dishonor.

The United States has before it the choice of two evils—first, retention of an archipelago in Asia which it does not wish to hold; and second, release of the islands under conditions which would make for failure, thus forcing this country to resume its tutelage after grievous experiences, or fight off an enemy bent upon extinguishing the independence prematurely granted by this country.

The lesser of the evils is to continue the burden of preparing the Philippines for independence. That course certainly avoids war; it avoids the probability of civil war in the islands resulting from inexperience and the clashing of races; it insures improvement in conditions as the Filipinos improve in experience; it points toward ultimate safe and stable independence, with American withdrawal once and for all, in honor and good will.

If the Senate should sustain the President's veto the Congress should adopt a policy looking to the economic independence of the Philippines as a foundation for political independence. The islanders should be induced to organize their system in such manner as to become independent of the American market. That is a difficult process, but it must be accomplished if the Philippines are to attain and retain their political independence.

The pending bill, which destroys the economic system of the Philippines while granting early political independence, is a travesty upon statesmanship, selfishly disregardful of the welfare of the Philippine people and blind to possible disastrous consequences to the United States. It is hardly conceivable that the Senate, charged in part with the duty of safeguarding the foreign relations of the United States, will approve of this legislation.

SLASHING THE ARMY.

Two pictures are essential to a clear perspective of the mutilated War Department supply bill as it emerged from the House committee on appropriations. The world is in turmoil. A war of major importance is being fought in the Far East. Before peace is again established the entire world may be drawn into that conflict. The so-called machinery of peace has sustained a severe blow. All the great nations are maintaining their armies and navies at a high point of efficiency. Expenditures for military activities have increased enormously in recent years. But the United States, the wealthiest nation on earth, ranks seventeenth among the great powers in the strength of its military forces.

The other picture represents many thousand unemployed young men roaming over the country looking for work and acquiring the habits of tramps and criminals. These wandering lads give social agencies one of their most serious problems. During the summer months their numbers are increased by boys who are out of school and have nothing to occupy their minds during the vacation period.

In complete disregard of these two conditions, the House committee on appropriations excluded from the War Department bill the fund for operation of Citizens' Military Training Camps in 1934. Since 1921, when the C. M. T. C. was established, 377,000 young men have been trained in the rudiments of good citizenship and national defense. This year 37,500 youths will receive such training. The Budget Bureau's estimates for 1934 contained only about 40 per cent of the fund necessary to continue this excellent project, and the House committee eliminated it entirely. Economy of that nature during this critical period would indeed be a farce.

A total of $31,584,000 was slashed from the Army appropriation. The appropriations committee did not repeat its ill-fated mistake of last year with respect to Army officers. The move to reduce officer strength from 12,000 to 10,000 was decisively beaten at that time. The committee showed good judgment in not bumping its head against the wall a second time. It is also to be commended for restoring an ample allowance for the National Guard. But there is no excuse for the elimination of Citizens' Military Training Camps at this critical time.

Representative Collins claims that the efficiency of the regular Army would not be impaired by the cuts which the committee has made. That statements calls for close scrutiny. As the Army budget was submitted to Congress it had been drastically trimmed. The House would do well to study every item and to make certain that the Army is not being crippled.

STIMULATING IMPROVEMENTS.

Philadelphia is providing a very practical example of the possibility of improving conditions by concerted action among its citizens. The "Renovize Philadelphia" campaign, inaugurated to stimulate building, replacements and repairs of all kinds, has already assumed important proportions. Public spirited civic leaders formed a large number of committees to make a personal canvass of the city and secure voluntary pledges from those who can take advantage of present low prices to make needed improvements.

These committees have already secured promises of work to be undertaken during the next six months aggregating more than $5,000,000. This cooperative movement to clean up, repair and renovate is contagious, and civic spirit is aroused in a manner that is highly beneficial for the business of the city in a period of stagnation. The Business Building committee has induced many owners to begin improvements that have long been contemplated. The Residence committee has found that many householders are quite willing to join in a general movement to improve the appearance of their homes or install new conveniences.

Among manufacturers also the committees have been able to inspire renewed hope for business, so that in various lines closed plants will be reopened or new machinery installed. A plumbing contractor, for example, who for many years engaged only in major installations, sensing the large amount of repair work that the present campaign is providing, has equipped a fleet of repair trucks that can respond for quick service.

The cumulative effect of all this minor activity is beginning to be felt by Philadelphia merchants. Samuel Vauclain, chairman of the board of the Baldwin Locomotive Works, is taking an active interest in Philadelphia's new movement, and says manufacturers could insure the return of normal business if they would all get together and put their plants in order. He holds to the sane belief that it will be found impossible to legislate prosperity, and that its return depends upon the courageous action of business and citizens themselves.

PEAK OF POPULATION.

Experts who have been at work on the vital statistics of the United States believe that the population will increase about 20 per cent more and then become stationary. Americans will reach their maximum number of 150,000,000 in 1970. This reasoning is surprising to the layman, since the last census figures show a birth rate of 18.9 per thousand while the death rate is only 11.4. These figures, however, according to statisticians of the life insurance companies, are misleading.

It is pointed out that the excess of births over deaths in this country has long been due to an abnormal age distribution of the population. The former large numbers of immigrants coming to this country provided a preponderance of men and women in the reproductive ages. Among these classes, also, the birth rate is considerably higher than among native Americans. Gradually, with the suspension of immigration, this disparity in ages is disappearing. Already it is estimated that the present statistical birth excess of 7.4 is not the "true" rate. The one which really exists shows an annual birth rate of 15.76 and a death rate of 15.97, or an actual loss of .21 per thousand per annum.

Reports of births are usually less complete than reported deaths, which permits of sufficient allowance to consider that the natural increase of the white population is at least equal to deaths. Last year the American birth rate declined nearly one per thousand as compared with the figures quoted for 1930. The death rate last year established a remarkably favorable record, but there can be comparatively little change expected on that side of the balance. Thus it is that the statisticians figure it out that unless immigration should be resumed, or unless the return of more prosperous times will increase the size of American families, another twenty years will see the Nation reaching the peak of its population.

FOR A MODEL PLAN.

New York State proposes to be forehanded with regard to liquor control. Bills have been introduced in the legislature for the immediate formation of an advisory commission to formulate plans for State regulation. The name of Alfred E. Smith has been prominently mentioned as the probable head of the board. Gov. Lehman has not committed himself with regard to the personnel of its membership, but Al Smith was at once hailed as its logical chairman.

No time is to be lost, as the commission is expected to provide measures for enactment by the present legislature in session at Albany. A system of licensing and a model plan of liquor control are contemplated, to be ready for prompt operation if Congressional action should legalize liquor traffic under State control.

A fund is provided for the work of the commission and it will have wide powers, with authority to call witnesses and ask for records that will facilitate its deliberations in devising regulatory machinery. The Governor was asked to appoint a dry representative on the commission, but Mr. Lehman held that as the board was not one to consider the wisdom of the eighteenth amendment, but rather to set up machinery for actual liquor control after repeal or modification of the Volstead act, he did not consider one who was opposed to repeal or modification a logical person for appointment.

A first-rate list of second-class men is at Frank Roosevelt's disposal in making up the Cabinet.

Why not a second R. F. C. to relieve the first, and so on ad infinitum?

THE PHILIPPINES AND THE AMERICAN NAVY

By VICENTE VILLAMIN.

The Anglo-Japanese military alliance signed in London in 1902 and revoked in 1921 at the Washington conference on the limitation of armaments was one of the potent reasons for the building of a strong American Navy and the rushing to completion of the Panama Canal to promote the Atlantic-Pacific mobility of the American naval forces.

Despite the assurance of Lord Lansdowne, then the British secretary for foreign affairs, that the alliance was not directed against the United States but was intended primarily to maintain the Anglo-Japanese conception of tranquillity in Asia, President Theodore Roosevelt nevertheless did not dismiss as entirely hypothetical certain obvious possibilities, and proceeded vigorously to implement with fighting units a naval program for the United States.

It is the Washington four-power treaty of 1921 that revoked the Anglo-Japanese alliance. The revocation of this alliance not only removed a potential menace to the United States but also strengthened the growing Anglo-American accord in the Pacific, which today is the main prop to the relative stability of that region.

The political inducement and the territorial stake of the United States in becoming a signatory to this quadrilateral agreement is the Philippines. It stands to reason that if the United States should relinquish its sovereignty over that country the contractual consideration supporting the treaty with respect to the United States would disappear, and that can only mean the withdrawal of the United States as a party to that treaty.

In such a posture of affairs it is only logical to expect that the three remaining signatories—Great Britain, France and Japan—would conclude a new treaty to take the place of the four-power pact, which in turn, superseded the Anglo-Japanese alliance.

Under those circumstances America's international position would be profoundly affected from a naval standpoint. Although it would not be rational to predict the re-establishment of a new Anglo-Japanese alliance, it is reasonable to expect the gradual disintegration of Anglo-American mutual political interests in the Pacific and the consequent reconstitution of Anglo-Japanese coordination.

As a Pacific power the United States should be vitally interested in the possibilities of such new alignment. Reasoning solely by the logic of the new situation, the United States, facing a first-class naval power in the Atlantic and another one in the Pacific, may yet have to adopt a naval program calling for the combined naval strength of the two nations which were once allies.

It is not only cowardice but unsound international policy to subscribe to the counsel of fear and shout Uncle Sam back from the Orient where he exerts a stabilizing and moderating influence in behalf of international peace and amity.

Irony of Fate. —Detroit News.

POST HASTE

It can be foreseen now that two things are going to keep Mr. Roosevelt very busy—foreign and domestic problems.

Senatorial dignity may yet be rescued by senatorial indignation.

Can't the philologists give us a name for the leaden exchange between the nations Jeholing in Asia and Chacoing in South America?

The Philippine independence bill appears as indefensible as the islands will be if it becomes a law.

Senatorial prestige is the cumulative record of years of collective effort. It should not be possible for one member to discredit that reputation in as many days.

Confidential conferences disclose the paradox that the best minds do not always mind.

After the league considers the Manchurian question this week it will still be like boarding-house coffee—weak, unsettled, with many grounds for complaint.

A skimpy limit of seven commodities in the allotment bill. The House's face will be as red as a Bolshevik when the Senate invites in all farm products.

Next the manufacturers will be demanding an assured profit on their output.

And how about some kind of guaranteed support for the brain children of the alleged intellectuals?

Peru is right smart indignant that her offer to arbitrate whether she shall give back the Leticia watch is rejected by Colombia.

Russians seem to be all employed. Is it going to be necessary for us to be only half as efficient and wear out machines in three months?

By what fortunate miracle are the emergency bankruptcy bills before Congress considered nonpartisan matters?

That grape shot from California hit the wine bill in its weak spot.

There is a place on the border between Brazil and Venezuela that is as wild and useless as the Chaco or Leticia if those countries are looking for something to fight over.

"Don't gamble with the Navy," says Admiral Pratt. And Uncle Josephus took its liquor away 'way back during the occupation of Vera Cruz.

Relief for the idle is important, but if there isn't also relief for the budget there will be many more idle.

What's in a misnomer? Senator J. Ham Lewis says his talk with Roosevelt was not about pork, but plums.

PAUL HUDSON.

JUST FOLKS

By EDGAR A. GUEST

THE DIFFERENCE.

Here's the difference, clear and plain:
Any one can shriek at pain.
Coward, traitor, fool or madman
Can let loose a flood of tears,
Wince and shrink and run away
When the skies grow dark and gray,
But it takes a soul heroic
To stand calm when danger nears.

Here's the difference, mark it down:
Any ignorant brute can frown,
Rant and rave and curse and whimper
When some plan of his goes wrong.
But to hide beneath a grin
Just how deep the hurt's sunk in
Calls for gallantry of spirit
And a brave man and a strong.

Here's the difference: To complain
Neither needs a heart nor brain,
And the commonest of persons
Can go whimpering about;
But to stand and never show
How you've suffered from a blow
Is the very badge of manhood
And the proof of courage stout.

(Copyright, 1933.)

If He Doesn't Know Long Division, He Never Got Beyond the Third Grade.

By ROBERT QUILLEN

IN this land of equality, as elsewhere, there are distinct classes of people that represent and illustrate the different stages of man's evolution.

These are not the arbitrary and commonly recognized classes—the poor and the rich, the nobodies and the somebodies, the humble and the high—but natural groups, distinguished from one another by the possession or lack of qualities that make the civilized man.

As you know, mankind does not advance as a unit. In each generation there is a minority that moves to higher ground and a majority that stands still. And as an army advancing by groups would have some of its units at rest all along the line of march, so in each generation the race of man contains groups that are established like milestones along the trail of civilization—each group occupying a position long since left behind by the leaders.

If you would know your own class you may discover it by following the trail of man's evolution and observing at what point you dropped out and made camp.

Consider the desires of the beasts—food and shelter, mating and conquest.

These also are common to men, from the lowest to the highest, but even the lowest type of man has something more—a desire for security that prompts him to direct and increase nature's productiveness.

The primitive planted and harvested to obtain abundance.

After him came a man, surfeited with quantity, who began to desire quality also. He wished to improve things.

And later appeared a man not content with the beauty and perfection of things—an idealist who aspired to improve himself. He was a righteous egoist, aloof from the faults and miseries of the world.

But at last came the selfless and compassionate man who pitied the hungry and the maimed and the heavily-burdened, and dreamed a splendid dream—that he might collaborate with God in creating a world free of misery and wrong and injustice.

There you have the steps by which the race advanced, and somewhere along that road you can find your own kind and the measure of your civilization.

As a man thinketh in his heart, so he is; and his desires measure the distance he has traveled from the jungle.

(Copyright, 1933.)

POLITICAL COMMENT

Meddling in Cuba.

Baltimore Sun.

Under the Platt amendment, adopted in 1901 and embodied in a permanent treaty between the United States and Cuba in 1903, this country asserted and Cuba recognized a right of intervention to preserve Cuban independence and to maintain "a government adequate for the protection of life, property and individual liberty." But as interpreted by Elihu Root, then Secretary of War, the United States intended the Platt amendment to cover nothing more than the exercise of the international police power under the Monroe Doctrine. That Mr. Root had only this in mind is indicated by his statement to the representatives of Cuba that "intervention will only take place to protect the independence of the Cuban republic from foreign attack, or when a veritable state of anarchy exists."

The present Cuban imbroglio does not come within either of these categories. It is a tragic state of affairs, but it is not a case for more of the meddling we have so often been guilty of in the Carribbean.

Why Not Cut Expenses?

Louisville Courier-Journal.

Some of the Democratic congressmen who were reported to have agreed upon a big increase of income taxes with the object of balancing the budget are now hedging by declaring that this plan is only to be considered as "a last resort."

But it will not be necessary to consider it at all if they redeem the Democratic campaign pledge to reduce the Government expenses by 25 per cent.

Such a reduction would remove the cause of the Treasury deficit, leaving no need of higher taxes to fill it.

Increasing taxes and then cutting down expenditures is the wrong procedure. It is putting the cart before the horse. First cut down expenditures; it will then be clear whether higher taxation is necessary, and if it should be, how much higher.

Mere Bagatelle.

Boston Globe.

The American public is prosperity-minded, at least; it persists in regarding a $20,000,000 default as a matter of chickenfeed.

No Lack of Experience.

Florida Times-Union.

If beer comes back, there will be millions who can qualify as master brewers, having had fourteen years of "cellar experience."

Rugs and Carpets.

Los Angeles Times.

The Senate has voted to sell off a large number of its office building rugs, but it is not known whether the offering includes sundry "magic carpets" that in campaign days were guaranteed to waft us back to normalcy.

Make Good on Economy.

Kansas City Star.

Representative Snell, of New York, Republican leader of the House, thinks it "evident that the Democrats are not going to do anything about balancing the budget at this session." It is evident, as well, that little of importance will be accomplished in the short session, regardless of which party may be responsible, or whether both may be responsible. But in the absence of immediate achievement, leaders of the next administration may go ahead planing for the 25 per cent reduction in Government costs, which stands as their one specific promise and definite obligation.

A Floundering Congress.

Providence Journal.

Critical comment is being made throughout the nation because Congress has neither a definite program to meet current needs nor any apparent intention of trying to formulate such a plan during the present session.

The situation would be ludicrous rather than pathetic were it not for the fact that this year's budget is well over a billion dollars off balance. In these circumstances it is disturbing to feel that there is apparently no consensus in Congress as to what additional taxes, if any, are to be imposed or as to what economies, if any, are to be ordered. A drifting attitude is not new in Congressional experience but this particular drift at this special time threatens to bury Federal economy so deep that the Roosevelt administration will have to dig long and hard before it can uncover it once more.

LETTERS TO THE EDITOR

Plea for Education of Virginia School Children—Many Schools to Be Closed.

To the Editor of The Post—Sir: It is a distressing fact that less than ten counties in the grand old Commonwealth of Virginia will be able to provide a full school term for children, notwithstanding the fact that the Old Dominion is said to be in better financial condition than any other State in the Union, unless it be New Hampshire.

"Closed!" It is a sign that will soon appear on the doors of thousands of our schools. The children will, figuratively, be told they can not have a full session because the money needed to provide for their education must be used for "something more important."

We evidently think that children can wait, but the other activities of the government must go on. Do we stop to consider the fact that if our children do not secure an education now, the next generation can not be trained for the problems which must confront it?

School budgets always have been entirely inadequate in the counties of Virginia, where the teacher is paid approximately half what her coworkers in the Nation receive. Following the reduced budgets set up last year, the State has been forced to make a double cut in its funds.

Is not the training of children for future usefulness a greater asset to the Commonwealth than a system of highways?

Is not their education worth more to the State than the development of a great national park, important as it is?

If we expect to reduce crime and criminal costs, must we not look to the schools to train this generation so that there will be fewer criminals in future years?

Virginia's economic and social future will be determined by what the public schools of today are. Every worthy parent will make any reasonable sacrifice for the welfare of his or her children. In many of our rural communities school buildings have been erected and equipped in part by the individual donations of patrons. Can we afford to allow a system which has been developed through many years of sacrifice to be lost during this period of depression?

The education and welfare of the children of Virginia is the State's greatest responsibility. Will we put first things first? Will we allow the schools to remain closed or will we hear the plea of the helpless children and give them a chance to be trained for future citizenship?

A. L. BENNETT,
Superintendent, Albemarle County Schools.
Charlottesville, Va.

What Kind of Congressmen Do We Have, That They Would Sacrifice the Marines?

To the Editor of The Post—Sir: I have just listened to a plea by Maj. Gen. Harbord over the radio. Gen. Harbord has appealed for help from the American public to bring pressure to bear on our congressmen so that the Marine Corps shall not, through lack of appropriations, lose its efficiency.

What kind of congressmen do we have that they have to be coerced into providing for an adequate Marine Corps? The youngest high school students in the country know what they are used for and that we need them.

S. E. S.

Optimist Thinks Solution of Liquor Problem Has Been Found.

To the Editor of The Post—Sir: As an indication of the tenacity and elasticity of the human mind the long-continued argument as to whether and how prohibition shall go or stay is interesting. Certainly the remarkable mental resilience of Congress up against the cross-thought likker puzzle is encouraging to those who abhor the doctrine of the almian origin of man.

Certainly there is cause for rejoicing in the fact that seasoned statesmen think the enactment of satisfactory temperance laws is near at hand. As often happens in such cases, their final solution of the complicated problem is so simple that the wonder is it was not seriously considered in the first place. For in making definite distinction between nonintoxicating beer and hard likker the lawmakers may after all have found the key to a future of well-balanced temperance.

Under the prospective arrangement convenient drinking places can be licensed, where those whose systems will not tolerate a high percentage of alcohol can indulge in the beer that cheers but not inebriates. Eventually provision can be made for the specially regulated sale of ardent spirits to persons of a high degree of alcoholic tolerance. Thus the beer-drinking sheep may be kept separate from the hard-likker goats with no more restriction of personal liberty than is necessary in the safe functioning of good government.

HIGH HOPE.

Get at the Source and Destroy the Germ—Yellow Fever Analogy.

To the Editor of The Post—Sir: When yellow fever was prevalent in Panama, Gen. Goethals discovered that the cause of the pestilence was the inoculation of the populace by the mosquito, and that the only way to prevent the spread of this dread disease was to eliminate the cause. Hence, by eradicating the mosquito, he removed the source of trouble, and rendered a valuable service to humanity. Therefore, if we eliminate the mosquito of selfishness we destroy the germ of greed and prevent the epidemic of crime and dishonor.

W. GASTON BULLOCH.

Happenings of Interest in Washington Society

Stimson and Wife To Be Honored At Dinner.

THE AMBASSADOR OF SPAIN AND SENORA DE CARDENAS will entertain at dinner on Wednesday evening, February 8, in honor of the Secretary of State and Mrs. Henry L. Stimson. The dinner was originally planned for this month, but was postponed because of the period of official mourning.

The newly appointed Ambassador of Italy, Signor Augusto Rosso, who for a number of years has known Maestro Alfredo Salmaggi, both in this country and in Italy, will be present at the grand opera performance by distinguished stars of the Metropolitan, Chicago, La Scala and other world-known grand opera companies, next Sunday night at 8:30 in Washington Auditorium. The Italian Ambassador has accepted the invitation of Maestro Salmaggi to attend this performance, and it is highly probable that it will be the new Ambassador's first public appearance in the Capital.

Many distinguished representatives from foreign countries will attend the performance among whom are the Ambassador of France, the Ambassador of Spain; the Ambassador of Germany, the Ambassador of Mexico, the Minister of the Irish Free State, Justice Harlan F. Stone, of the U. S. Supreme Court; Justice Owen J. Roberts, of the U. S. Supreme Court; the Secretary of the Interior, Dr. Ray Lyman Wilbur; Dr. Leo S. Rowe, director of the Pan-American Union; Dr. Luther H. Reichelderfer, president of the Board of Commissioners of the District; Dr. William F. Mann, director of the Zoo, and many others.

The Secretary of Labor and Mrs. William N. Doak entertained a few friends informally at dinner last evening in their Virginia home, Notre Nic.

Senator and Mrs. Charles L. McNary entertained at supper last evening at the National Woman's Country Club. This was the first of the informal Sunday night supper parties of the club since the New Year. Others who entertained were Maj. and Mrs. Henry Munnikhuysen, Mrs. Arthur MacArthur, and Mrs. George Barnett.

Col. Guggenheim Back After Carolina Visit.

Lieut. Col. M. Robert Guggenheim has returned to Washington after spending a week in North Carolina.

Col. and Mrs. Guggenheim will entertain informally at dinner on Friday evening, January 27, preceding the horse show at the Riding and Hunt Club, in which Mrs. Guggenheim will ride.

Mr. and Mrs. Walter R. Tuckerman also entertained at supper last evening at the club, of which Mrs. Tuckerman is president. Mrs. Tuckerman returned from Philadelphia Saturday, where she was the guest of Mrs. James Francis Sullivan at her home in Radnor.

Mr. and Mrs. Robert V. Fleming entertained at dinner Saturday evening at the Chevy Chase Club for Mr. L. A. Pierson and Mr. Matthew Sloane, of New York, members of the board of the Chamber of Commerce who came to Washington to attend a meeting of the board and to spend the week-end. Other guests were Senator and Mrs. James Byrnes, Mr. and Mrs. Lloyd Wilson, Mr. and Mrs. Merle Thorpe, Mr. and Mrs. Sidney Tallaferro, Mr. and Mrs. Charles H. Tompkins, Mr. and Mrs. John Crosby, Mrs. Wright Church, Mr. Frank Morse and Mrs. J. Thelman Hendrick.

Miss Alice Fleming, daughter of Mr. and Mrs. Fleming, returned to Washington yesterday from Annapolis where she spent the week-end with Commander and Mrs. William Dwight Chandler, and attended the dance at the Naval Academy Saturday evening.

Mr. and Mrs. Frank W. Mondell will entertain at dinner on Friday evening at their home in Sixteenth street.

Mrs. Alicia du Pont Glendenning has issued invitations for a dinner on Wednesday, January 25, at her home in Massachusetts avenue.

Mrs. Moore Is Married To George Snyder Ward.

Of interest to Washington is the news of the marriage of Mrs. Edwin Cecil Moore, of Glendale, Calif., to Mr. George Snyder Ward, of Washington. The ceremony took place yesterday in Los Angeles.

Mrs. Ward is a native of southern Illinois, but for several years has made her home in California. Mr. Ward, who also is from Illinois, has made his home in Washington for the last fifteen years, where he is practicing law.

Following the ceremony, Mr. Ward and his bride left for Washington via the Panama Canal and will be at home at the Shoreham after February 1.

The Chairman of the Reconstruction Finance Corporation and Mrs. Atlee Pomerene entertained at dinner yesterday in their apartment at Wardman Park Hotel for a group of eight guests.

Mr. and Mrs. Lloyd Wilson will entertain at dinner Wednesday evening.

Mr. Henry Bigelow, with Mrs. Bigelow, has come here from Charleston, S. C., to spend several months, and they have taken an apartment at Wardman Park Hotel.

Mrs. Mary C. Waters, who has been in Charleston, S. C., since late last month, will go to Daytona Beach for the remainder of the winter. Mrs. Waters will return to the Mayflower in April.

Among those who entertained at the supper dance on Saturday in the gold room of Wardman Park Hotel were Miss Marion Nelligar for six guests, Mr. M. E. Irwin for eight, Mr. A. Jasper Moore for eight, Mr. Donald D. Etzler for six, Mr. John N. Anderson, Mr. Ellis W. Meeker and Capt. T. J. Davis, U. S. A., for a small party.

Engagement Announced

Underwood & Underwood.

MISS KATHLEEN CONLON, daughter of Mrs. John Conlon, whose engagement to Mr. Murray Hickey Lee, son of Mr. and Mrs. William Lee, of Davenport, Iowa, has been announced. The wedding will take place in the spring.

Mortimer King Weds Thelma Jane Burton.

The marriage of Miss Thelma Jane Burton, daughter of Mrs. Fronia Burton, of Gosport, Ind., and Mr. Mortimer King, of this city, took place yesterday at noon at the home of the bridegroom's mother, Mrs. Joseph King, 1736 Columbia road. The ceremony was performed by Judge Mattingly.

Owing to the recent death of the bridegroom's father, the late Joseph King, the wedding was a quiet one. The only persons present were Mr. and Mrs. Harry King, Mr. and Mrs. Miller, aunt and uncle of the bride and bridegroom. Miss Marian King and Miss Hilda King, sisters of the bridegroom, were present. Mr. Harry King was best man for his brother.

The bride is a niece of Mrs. O. M. Miller, of Hyattsville, Md., and for several months past has made her home with Mr. and Mrs. Miller. She is a graduate of the Cincinnati Conservatory of Music and of the University of Indiana.

Mr. King has for many years been prominent in local business and social circles. He is especially well known as a sportsman.

Mr. and Mrs. King are on a wedding trip to Atlantic City and New York.

Mrs. Charles Minot Amory, formerly Miss Margaret Emerson, of Baltimore, and her daughter, Miss Gloria Baker, have sailed from New York for a trip around the world. They will be joined in San Francisco by Mr. Amory and Mrs. Amory's son, Mr. Alfred Vanderbilt. Her other son, Mr. George Vanderbilt, is at school in Roxbury, Conn.

Miss Charles Ormond Williams will make the annual Conference on the Cause and Cure of War the occasion for entertaining out-of-town delegates who are members of the National Federation of Business and Professional Women's Clubs. Cards are out for a tea at Miss Williams' home Wednesday afternoon, from 5 to 6 o'clock, honoring Mrs. Geline MacDonald Bowman, of Richmond, Va., president of the organizations; Miss Emily R. Kneubuhl, of New York City, executive secretary, and Mrs. Hugh Bradford, president of the National Congress of Parents and Teachers.

Mrs. C. W. Fox, of Yonkers, N. Y., is spending a few days at the Dodge and is accompanied by Miss Marian Ellsworth, of Saratoga Springs, N. Y.

Mrs. T. Ormonde Nichols Entertains at Tea.

Mrs. T. Ormonde Nichols entertained at a tea yesterday afternoon for Mrs. T. Guy Nichols, of Howard County, Md., who is her guest for two weeks. Mrs. Louis A. Randall, of Montrose, Howard County, presided at the tea table.

The Minnesota State Society will hold a rally, which will be the annual round-up of all residents of Washington from Minnesota, tonight at 8:30 o'clock at the Washington Club.

The features of the meeting include a program, buffet supper and dancing. During the evening a short business meeting will be held for the election of officers.

The 1933 membership cards and tickets for nonmembers may be obtained at the meeting.

Miss Janet Richards will speak to the Homemakers Alliance Tuesday afternoon, January 24, at the home of the president of the club, Mrs. Albert Bagga.

Miss Roberta Tull and Miss Susan Baker will be hostesses at a tea to be given this afternoon at the Woman's City Club, 736 Jackson place, at 4 o'clock.

Dr. J. L. Thompson entertained informally at dinner last night at his home in honor of the apostolic delegate, the Most Rev. Pietro Fumasoni-Biondi.

Other guests were Senator David I. Walsh, the Very Rev. Mgr. Paul Marella, the Right Rev. John M. McNamara, Auxiliary Bishop of the Archdiocese of Baltimore; the Very Rev. Mgr. James Hugh Ryan, of Catholic University; Senator-elect Augustine Lonergan, of Connecticut; Joseph P. Tumulty, Capitol Architect David I. Lynn and Dr. James A. Gannon.

Today's Happenings

Dinner—Monday Evening Club, Barker Hall of the Y. W. C. A., 6:30 p. m.

Meeting—West End Citizens Association, Grant School, 8 p. m.

Meeting—Progressive Citizens Association, Curtis School, 8 p. m.

Meeting—Kalorama Citizens Association, Adams School, 8 p. m.

Meeting—Lincoln Park Citizens Association, Bryan School, 8 p. m.

Supper—Washington Board of Trade, Mayflower Hotel, 8 p. m.

Dinner — Washington - Baltimore Photo Engravers, Mayflower Hotel, 6:15 p. m.

Meeting—Women's Democratic Educational Council, Mayflower Hotel, 8 p. m.

Meeting—Tau Beta Phi Sorority, Mayflower Hotel, 8:30 p. m.

Meeting—Fellowship Club, Hamilton Hotel, 8 p. m.

Meeting—Texas Oil Co., Hamilton Hotel, 8 p. m.

Meeting—Dental Laboratory Association, Hamilton Hotel, 8 p. m.

Meeting—Circle Club, Hamilton Hotel, 8 p. m.

Meeting—Police and Firemen's Post, Hamilton Hotel, 8 p. m.

Meeting—The Washington Post, Society of American Military Engineers, Army and Navy Club, 12:30 p. m.

Meeting—Psi Omega Fraternity, Hamilton Hotel, 7:30 p. m.

Meeting—District Bankers Association, Willard Hotel, 8 p. m.

Meeting—Directors of National Rivers and Harbors Congress, Willard Hotel, 8 p. m.

Ladies Night—Columbia Commandery, Willard Hotel, 8:30 p. m.

Luncheon—Washington Association of Credit Men, Sholl's G street cafeteria, 12:30 p. m.

Luncheon—University of Michigan Alumni, University Club, 12:30 p. m.

Luncheon—Alpha Delta Phi Fraternity, University Club, 12:30 p. m.

Luncheon — Inaugural committee, University Club, 12:45 p. m.

Luncheon—New York Life Insurance officials, University Club, 12:45 p. m.

Dinner—D. C. Fire Department Auxiliary, Hamilton Hotel, 7:30 p. m.

Forest Suggested As War Memorial

Americans and Canadians Want Conservationist Plan Followed.

Minneapolis, Jan. 15 (A.P.).—Establishment of a memorial to American and Canadian soldiers of the World War, in the form of an international forest of 10,000,000 acres, is being considered by conservationists of the two countries.

Approximately 300 persons, including many from Canada, will gather here Thursday to consider means of arousing public interest in such a memorial. Present plans would situate the forest along the international boundary, with 7,500,000 acres on the Canadian side.

Behind the movement are members of the Minnesota Izaak Walton League, Minnesota Department of the American Legion, the Quetico-Superior Council and several Canadian veteran organizations. Ernest C. Oberholzer, of Ranier, president of the Quetico-Superior Council, will outline plans for the project.

Shaw's Biographer To Sell Collection

Letters and Manuscripts of Irish Author Are to Be Auctioned.

Chapel Hill, N. C., Jan. 15 (A.P.).—Shaviana will go under an auctioneer's hammer in New York tomorrow, for Archibald Henderson, of Chapel Hill, George Bernard Shaw's official biographer, is selling one of the largest collections of literature of the Irish wit to be found in the world.

Henderson said he decided to sell the collection now because of "high interest" in Shaw at present that enhanced its value. He said the course was somewhat unusual as most collections of this kind usually are sold after the death of the party concerned.

The collection consists of 204 entries of letters, first editions and manuscripts—all from the pen of Shaw.

Culbertson on Bridge

By ELY CULBERTSON

561

MASTERS OF BRIDGE.

V. F. BOLAND, of Cleveland, is not only recognized as one of the master players of the Middle West, but has designed a bid which is quite popular in his home city and northern Ohio. The bid is used in connection with the Culbertson System of bidding. It goes without saying that it does not appear to me as having either the merits of accuracy or simplicity. However, even an expert may have faulty bidding methods and still play the hands with wonderful accuracy.

Here is a hand played by Mr. Boland, in the finals of the Ohio State Contract Pair Championship, which discloses his skill as a player:

North—Dealer.
North-South vulnerable.

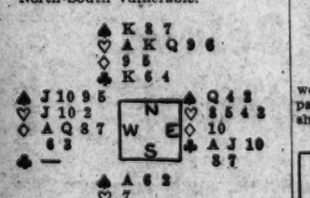

The Bidding.

North	East	South	West
1♡	Pass	2NT	Pass
3♡	Pass	3NT	Pass
Pass	Pass		

Mr. Boland was fortunate enough to get a very favorable break on the hand, but this in no sense detracts from the credit due him for the development of an interesting squeeze, which netted him 2 extra tricks and, incidentally, the championship.

West's opening lead was the diamond 7, and Mr. Boland won with the Knave. His next step in the development of the hand was to lead the club deuce, and the fact that all five clubs, including three honors, were bunched against him in the East hand was immediately disclosed. East won this trick with the club Ace and returned the club Knave, but South declined to win, and East found himself in a hopeless position. The return of either a club, a spade or a heart promised south the same development. As a matter of fact, East led the spade 3, and the trick was won with the Ace in the closed hand. Now five hearts were taken, upon which South discarded three diamonds and a spade, and then a club was led from Dummy. East played the 7 and South won with the 9.

South had been compelled to discard a spade to hold his three clubs, and at this point South, when he led the club Queen, developed a squeeze on West. The situation was thus:

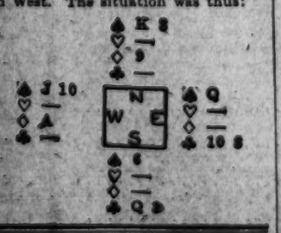

West was compelled to choose between establishing the diamond 9 or a spade, making both of Dummy's spades good. As a result, five-odd were made on the hand.

TOMORROW'S HAND.

The bidding and play of the hand printed below, will be discussed tomorrow:

South—Dealer.
Both sides vulnerable.

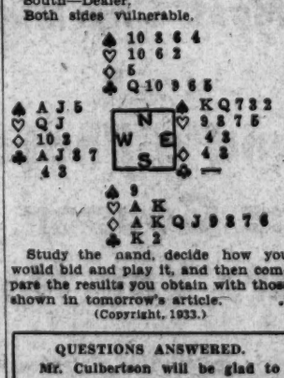

Study the hand, decide how you would bid and play it, and then compare the results you obtain with those shown in tomorrow's article.

(Copyright, 1933.)

QUESTIONS ANSWERED.

Mr. Culbertson will be glad to answer questions on bidding and play of hands sent in by readers. Address him in care of The Washington Post, inclosing a 3-cent stamped, self-addressed envelope.

$9

This glorious mattress can be made out of your old one for only $9 and up. See those resilient tempered springs that are embedded in downy felt. They prevent the mattress from ever flattening out—insure years of sleep comfort.

We sterilize your old mattress, clean the felt or hair, put on charming new ticking—make a truly new one out of it.

ZABAN'S
903 H Street N.W.
National 9411

Studio Couches, $22.50 and up
Metal Beds ..... $4.95 and up
Four-Poster Wood Beds $7.50 and up

:: MISS BERT ::
MODISTE—DESIGNER
Of Individual Gowns
Remodeling a Specialty
Appointment Only. CAVALIER HOTEL
Columbia 3800

The biggest savings in many years are possible in our
Half-Yearly Sale
It is a store-wide event.
W. & J. Sloane
709 Twelfth Street

WOODWARD & LOTHROP

This Crepe Handbag
Carries a Cigarette Case
$2.95

This smart envelope bag—attractively fitted—is creating quite a furore. Black, navy, brown, and beige.

LEATHER GOODS AISLE 8, FIRST FLOOR

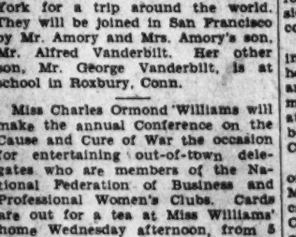

MODERNIZE YOUR DANCING

Avoid the embarrassment of not being able to dance well—visit the Thayer Studios. Here expert instructors in just a few lessons, will give you poise, ease, confidence . . . teach you to dance smart, new steps. Phone today for a guest lesson and dance analysis—without charge. Studios open until 10 p. m.

Leroy H. Thayer Studios
1226 Connecticut Ave. STerling 9234.

WOODWARD & LOTHROP
10TH 11TH F AND G STREETS

Make Your Silk Hose Last Longer—by letting us repair them. Two thread runs, 25c—10c for each additional thread. Mesh hose, 50c.
HOSIERY REPAIR, AISLE 17, FIRST FLOOR

$12.50

New Spring models in these luxury shoes, at a new low economy price

Designed for the patrician foot—in classic styles—Laird, Schober & Company footwear always express distinction in leather. With hand-sewn soles, these two models may be had in black—the pump, also in brown.

WOMEN'S SHOES, THIRD FLOOR.

A Brilliant Display of
Crystal and Colored Relish Dishes
4 and 5 compartments—some with removable trays—some handled—some with non-tarnishing Silver mountings.
From $10.00 to $1

Gifts, Table and Home Furnishings Since 1847

DULIN & MARTIN
Connecticut Ave. and L
PARKING SERVICE—Connecticut Avenue Entrance

Enjoy *Assured* Progress

The man or woman who makes regular monthly additions to a UNION TRUST savings account enjoys progress that can be chartered in advance.

People of Washington and vicinity have long found this the ideal way to attain a definite objective.

Interest Paid on Checking and Savings Accounts

Union Trust Company
OF THE DISTRICT OF COLUMBIA
SOUTHWEST CORNER FIFTEENTH AND H STREETS NORTHWEST

WOODWARD & LOTHROP
10TH 11TH F AND G STREETS

For the First Time—and for a Limited Time

Rograin Chiffon and Semi-Sheer Silk Hose

$1 3 pairs, $2.85

Regularly $1.35 Pair

Rograin, the original dull-surface stocking that is a great favorite at its regular price, offers an unusual value at this special low price. Rograin, as you know, looks sheerer, has an expensive appearance, and wears beautifully.

Romany Willow | Silver Fox | Wrought Iron | Earth Fume

Sizes 8½ to 10½

Mail and Phone Orders Will Be Filled
DIstrict 5300

HOSIERY, AISLE 19, FIRST FLOOR

PHONE NATIONAL 4205
FOR POST CLASSIFIED ADS

DRY LEADER PLEADS TO SOUTH TO SAY 'NO'

Mrs. Tilton Tells Meeting "Wall Street" Wet Drive Must B eBeaten.

Claiming that the South was throwing power to Wall street with its meek acquiesence to the repeal of prohibition, Mrs. William Tilton, chairman of the Women's National Committee for Education Against Alcohol last night exhorted a meeting of the Men's Allied Forces and the Women's Christian Temperance Union to "unfool the South."

Speaking at the Potomac Auditorium at Alexandria, Va., Mrs. Tilton stated that the West and South have been thoroughly fooled about the wet drive against "what was to be the South's greatest contribution to our history, prohibition."

The Eastern section of the country, she stated, knows that it will gain, the power of legislatures and Congress through the repeal of prohibition and is not taking into account that behind it are the liquor interests and the gangsters.

"They imagine," she said, referring to the Southern population, "that this wet drive is a moral drive, when really it is a money drive. I call on the South, the idealistic South, to find the still, small voice—regain its conscience and moral indignation and say 'no' to this wet drive of Wall street and Tammany combined. A drive whose main object is to get political control back East."

The prohibitionist stated that Virginia would remain dry if it puts principle before self and desires to help mankind.

Weston Glass Factory Will Resume Operation

Special to The Washington Post.

Clarksburg, W. Va., Jan. 15.—Operations will be resumed at nearly full capacity tomorrow morning at the Louie glass plant at Weston, according to announcement by Louie Wohnie, general manager. The plant has been closed for ten days for necessary repairs.

Approximately 400 men and women will be given employment. For the immediate future the plant will engage almost exclusively in the manufacture of crystal stemware.

Socialists Will Meet At Richmond Feb. 25

Newport News, Va., Jan. 15 (A.P.).—The regional conference of the State central committee voted today to hold the annual State convention of the Socialist party at Richmond, February 25, 26 and 27.

Nominations will be made at that time, party leaders said, for candidates to run for governor, lieutenant-governor and attorney general. The Socialists closed their two-day conference with a mass meeting this afternoon at which speakers urged a concentrated bid for election of their candidates to State officers.

Funeral Rites Held For Miss Blauvelt

Burial Will Be Held in Tappon, N. Y., for Washingtonian.

Funeral services for Miss Anne Gertrude Blauvelt, 60, for many years prominent in church and club activities, were held at her home, 1309 Twentieth street northwest, yesterday afternoon. Interment will be at her native city, Tappon, N. Y., this afternoon.

Miss Blauvelt died Friday after a short illness at the Twentieth street address, where she made her home with the Misses Delaplane. Active in D. A. R. work, she was a member of a number of clubs organizations, including the Washington Club, the Seymour Club and the Women's Republican Club. She was also prominent in the affairs of Washington Heights Presbyterian Church.

The daughter of the late Rev. George U. S. and Jane E. Hedges Blauvelt, Miss Blauvelt was born in Tappon, N. Y. She came to Washington twenty years ago. She is survived by a sister, Mrs. F. W. Veghte, of Roselle, N. J., and a brother, William H. Blauvelt, of California.

Mrs. F. B. Hickey Dies at Age of 76

Widow of Confederate Veteran Was Native of Columbia, Tenn.

Mrs. Fannie Baird Hickey, 76, widow of Capt. John M. Hickey, Confederate veteran, and prominent in local work of the United Daughters of the Confederacy, died Saturday afternoon after a sudden illness at the home of Edmond C. Burnett, 1204 Newton street northeast.

Born in Columbia, Tenn., Mrs. Hickey had spent 50 years of her life in Washington. She was one of the founders of and a past president of the Robert E. Lee chapter of the U. D. C. and an honorary member of the Hillard A. Herbert chapter.

She will be buried in the grave of her husband at the base of the Confederate Monument in Arlington National Cemetery. Capt. Hickey is one of four Confederate veterans buried at the base of the monument. The time of the funeral is to be announced. Mrs. Hickey's nearest survivors are nephews and nieces living in Tennessee and Kentucky.

Monday Evening Club Holds Dinner Tonight

The Monday Evening Club will hold its thirty-seventh annual dinner at Barker Hall of the Y. W. C. A. at 6:30 o'clock tonight. Leifur Magnusson, president of the club, will preside. Among the speakers will be Dr. John O'Grady, director of Catholic Charities of the District, who will speak on "Washington's Human Challenge for 1933 From the Point of View of the Social Worker."

Others who will speak are Arthur Moses, president of the Travelers' Aid Society, and Allen T. Burns, director of the Association of Community Chests and Councils of New York City.

Ready readers watch Post Classified Ads for new propositions every morning. Put your message before them and get results the same day. Just phone National 4208.

THE ONCE OVER

By H. I. PHILLIPS

NEWS ITEMS UNDER TECHNOCRACY.

(Under Technocracy it is claimed that the adults of America would have to work only four hours a day, four days a week with eight weeks vacation to live ten times better than they did in 1920. Labor will be measured in units of energy and paid for in certificates of energy. There will be no further necessity for private enterprise or savings.—Ed.

PASSING OF A GREAT MAN.

THE will of Lemuel P. Queelks, well-known business man, has been filed for probate. He left his entire estate consisting of an extra pair of pants, six energy unit certificates and a calabash pipe to charity.

Mr. Queelks entered the steel business as a mill boy and worked so diligently that for years the best scientists found it difficult to measure his energy flow. His income at the time of his death was 26 pink certificates a week, the equivalent of six pecks of potatoes, a leg of lamb, a round trip to Coney Island and an occasional rubber of bridge for 1 cent a point.

• • • •

SUCCESSFUL MERCHANT TELLS ALL.

Chidsey P. Hemingway, one of the community's outstanding citizens, in an interview attributed his success to the fact he never worked more than four hours a day.

"All that I am," he said, "I owe to the fact that I was afraid of hard work and always quit the moment I began to feel tired. I made it my program to work only on Mondays, Tuesdays, Thursdays and Saturdays, and take eight weeks' vacation every summer. This enabled me to prosper, marry well, raise a big family and find true success in life."

"What were your favorite hours of work?" he was asked.

"I had no favorite hours," he replied, "but usually could be found at my desk from 10 to 12 in the morning and from 3 to 5 in the afternoon. I always took three hours for lunch."

"What did you do with your three days off each week?"

"Just romped around and had a good time. Sometimes I would go down town and see what my energy units were worth in merchandise."

"What do you consider the greatest danger to the career of a young man today?" he was asked.

"Work," he replied, with feeling. "I wish to warn all boys against diligence. It is impossible to get anywhere by putting a lot of time on the job. Secondly, I would warn them against thrift. What's the sense of saving anything? Life is just a bowl of units."

• • • •

ROW OVER PLUMBING.

Luther Ginnipp and Max T. Gunch were arrested following a dispute over a plumbing bill. Mr. Ginnipp, a plumber, was called in to fix a leak in the kitchen sink. He charged Mr. Gunch 16 energy certificates. Mr. Gunch remonstrated and the plumber insisted that his gauge showed he had used 32 units of energy in fixing the pipe, and the union rate was two units of energy for one certificate.

Mr. Gunch accused the plumber of having a defective gauge and threatened to report him to the Technocracy Bureau and a fight resulted.

• • • •

LOCATED.

Mr. Liggett, the drug man, sold his British syndicate the other day at a reported profit of more than twelve million dollars. Prosperity is just around the corner drug store.

Ima Dodo calls it "chorine gas" and thinks it's the talk you hear when a lot of showgirls get together.

THE PUBLICITY BUGABOO.

A good many people would go to Florida this year if they weren't afraid it would get into the newspapers.

Banks are keeping so liquid that you have to put your rubbers on while passing the institutions.

(Copyright, 1933.)

Guardsmen's Dress Togs Saved.

Baltimore, Jan. 15 (A.P.).—The full-dress uniforms and blankets of the Fifth Regiment, Maryland National Guard, were not lost when its armory was destroyed by fire early Friday. They were at a laundry at the time of the fire.

AMUSEMENTS

"The Singing Horsemen of the Steppes"

DON COSSACK

Russian Male Chorus of 36

Serge Jaroff, Conductor

Constitution Hall, Sat. Eve., Jan. 21—8:30

Mrs. Wilson-Greene's Concert Bureau. Droop's, 1300 G St. District 6493.

GORGAS ESSAY TESTS TO OPEN IN SCHOOLS

Mosquito Problem and Insect Life to Be Subject; Closes March 10.

The fifth annual essay contest for high-school juniors and seniors, sponsored by the Gorgas Memorial Institute of this city, will open in schools throughout the country today. It will close on Friday, March 10.

The subject of this year's essay will be "The Problem of the Mosquito and Other Insect Life in Relation to Sanitation, Health and Industry."

Winner of the first national prize will receive $500 in cash and a travel allowance of $200 to Washington to receive the award. The second national prize will be $150 in cash and the third national prize $50 in cash. High-school winners will receive a Gorgas medal and will qualify for entrance in the State contest. State winners will be awarded $10 in cash and will qualify for entrance in the national contest.

The winner in each high school will be selected by a faculty committee appointed by the principal. The winning high-school essays, with official entrance blank and photograph of the winners, will be forwarded by the principal to the Gorgas Institute for entry in the State contest.

A committee of three State officials will judge the winning high-school papers and will select the winner in each State. The winning State essays will be entered in the national contest, the judges of which will be the United States Commissioner of Education, the surgeon general of the U. S. Public Health Service and the director general of the American College of Surgeons.

Fifteen thousand students in 48 States and the District of Columbia participated in last year's contest. The winner was Miss Harriet M. Jones, of Albany, N. Y. Second prize was awarded to H. Shepard Fuller, of this city, and third prize to Miss Katherine Donaldson Tack, of Tulsa, Okla.

Further particulars in regard to the contest may be obtained from the Gorgas Memorial Institute, 1331 G street northwest.

Postal Employes Form Clarksburg Credit Union

Clarksburg, W. Va., Jan. 15.—Organization of the Clarksburg Postal Employes Credit Union was announced today following a meeting of the local office.

The project is approved by the Postoffice Department and will function under West Virginia laws governing credit unions. Its purpose is to promote thrift among the employes and to permit them to handle their credit problems among themselves. There will be about 65 members of the local union. H. C. Haught was elected president; Roy B. Lister, vice president; H. E. Zahn, secretary, and Charles B. Maxwell, treasurer and general manager.

Bandits Rob Railway Man.

Hagerstown, Md., Jan. 15 (Special).—Clarence R. Feigley, Pennsylvania Railroad fireman, was held up by two bandits early today near the local railroad yards. Feigley seized one of the men and succeeded in securing his revolver, but the other, unarmed, struck him over the head and knocked him unconscious. His pocketbook was then taken.

L. L. PERKINS

WILL BOND YOU.

United States Fidelity & Guaranty Co.

Phone National 0913. 1415 K ST. NW.

GREYHOUND

BUS FARES CUT as much as 25%

Effective NOW—to nearly all principal cities.

ONE WAY FARES

Pittsburgh	$5.25	Scranton	$5.75
Detroit	9.50	Chicago	13.00
Cleveland	7.75	Cincinnati	10.50
St. Louis	14.75	Indianapolis	12.00
New York	5.50	Philadelphia	3.50
Baltimore	1.00	Boston	7.50
Richmond	3.00	Norfolk	4.80
Fredericksburg	1.50	Petersburg	3.50

LOW ROUND TRIP EXCURSION FARE NORFOLK, $5.80

UNION BUS DEPOT

1336 New York ave. nw.

Phone: Metropolitan 1512.

GREYHOUND Lines

AMUSEMENTS

FOX now

WALLY BEERY

in "MIN and BILL" and "The CHAMP"

Stage: FRANK S. MILT BRITTON Band, BETTY JANE COOPER LATHROP BROS., JEROME MANN, MADY & PARTNER

Extra: BOB HOPE

"FLESH"

with KAREN MORLEY, RICARDO CORTEZ

MARY GARDEN IN PERSON!

Loew's PALACE now

CLARK GABLE

in Paramount's "NO MAN OF HER OWN"

with CAROLE LOMBARD, DOROTHY MACKAILL

Extra: CHARLIE CHASE Comedy

Friday... Edmund Lowe, Victor M'Laglen in "Hot Pepper"

LOEW'S COLUMBIA

25¢ 1:30 P.M. NIGHTS ONLY 40¢ 25¢ CHILDREN 15¢ ANYTIME

"RED HAIRED ALIBI"

with MYRNA KENNEDY, THEODOR VON ELTZ

NOW ESCAPED FROM CHAIN GANG!

HUNTED LIKE AN ANIMAL... BUT A YOUNG GIRL PITIED HIM—AND STAKED HER LIFE WITH HIS!

TIM TULLY'S LAUGHTER IN HELL

RIALTO

...always a better show at...

RKO KEITH'S 15TH & G

Their Forbidden Love Wrecked An Empire

BARBARA STANWYCK "THE BITTER TEA OF GENERAL YEN"

NILS ASTHER

Buy RKO Thrift Books—Save 10%

Miserable with Backache?

It May Warn of Kidney or Bladder Irregularities

A persistent backache, with bladder irregularities and a tired, nervous, depressed feeling may warn of some disordered kidney or bladder condition. Users everywhere rely on *Doan's Pills*. Praised for more than 50 years by grateful users the country over. Sold by all druggists.

Doan's Pills

A Diuretic for the Kidneys

POST WANT ADS BRING QUICK RESULTS

AMUSEMENTS

EARLE

Now CONSTANCE CUMMINGS in "BILLION DOLLAR SCANDAL"

On Stage—GRACE HAYES, JOE LAURIE, Jr.

25c TO 1 P.M.

METROPOLITAN

Last 4 Days

20,000 YEARS IN SING SING

by WARDEN LEWIS E. LAWES with SPENCER TRACY, BETTE DAVIS

Also EDDIE CANTOR "Getting a Ticket"

25c TO 1 P.M.

NATIONAL Tonight at 8:20 $1.00 to $3.50

Mats., Wed. and Sat. at 2:20: 55c to $2.75 seats for all performances.

MAX GORDON Presents ALFRED LUNT, LYNN FONTANNE, NOEL COWARD in "DESIGN FOR LIVING"

A New Play by Mr. Coward

3 DAYS STARTING THURSDAY Jan. 26

WALTER HAMPDEN

"Caponsacchi" Thurs., Fri. and Sat. Nites. "Hamlet" Saturday Matinee. Prices 55c, $1.10, $1.65, $2.20, $2.75. Mail orders now. Seat sale Thursday.

PHILADELPHIA ORCHESTRA

TOMORROW, 8:45 Constitution Hall

ISSAY DOBROWEN, Conducting

Dobrowen, Hilsberg, Kincaid, soloists

SCHUMANN. "Manfred" Overture.

BACH. Brandenberg Concerto No. 5 for piano, violin, flute.

BRAHMS. Symphony No. 2 in D Major.

SINGLE TICKETS: $3.25, $3., $2.75, $2., $1.50, $1. at T. Arthur Smith Bureau, 1330 G st., in Homer L. Kitt; Nat. 3700.

GAYETY BURLESK

MATINEE DAILY

SMOKE IF YOU LIKE

"ORIENTAL GIRLS"

Featuring DOTTIE "Sunshine" VAUGHN, CARITA AND GEORGIA SOTHERN

ALL NEW SHOW

TODAY 4:30 CONSTITUTION HALL

RACHMANINOFF

Seats on sale, Mrs. Greene's Bureau, Droop's, 1300 G St., Dist. 6493, and at box office hall, after 3:30 p. m. Met. 2661.

RUSH PRINTING

EXPERT SERVICE

HIGH GRADE—NOT HIGH PRICED

BYRON S. ADAMS

"I Never Disappoint"

EQUITABLE

Co-Operative Building Association

Organized 1879

53D YEAR COMPLETED

Think of the Future By Saving Now

Join the Equitable and save systematically. Our plan will meet with your approval.

Subscriptions for the 104th Issue of Stock Being Received

EQUITABLE BUILDING

915 F Street N. W.

JOHN JOY EDSON, President

WALTER S. PRATT, Jr., Secretary

WANTED 51 GIRLS!

. . . . . To Become

Queen and Court of Honor

To Dedicate The

CENTURY OF PROGRESS

INTERNATIONAL EXPOSITION AT CHICAGO

(By Exclusive Arrangement with the Century of Progress)

The Washington Post Will Pay

$10,500

To The Most Charming Girls!

•

Just Send a Photograph with the Coupon Below. It Costs You Nothing!

ONLY unmarried girls are eligible. Professionals, such as stage girls or artists' models, are barred. This is not a "Beauty" contest. Judgment will be based upon charm—loveliness, gracefulness and character. First Prize, $5,000.00; Second Prize, $3,000.00 and Third Prize, $2,000.00 Also 100 other Cash Prizes totaling $500.

In addition all expenses will be paid, including transportation, hotel, entertainment, gowns, etc. Just send in your photograph or a friend's. Size 6 inches by 8 inches or larger. Paste the coupon below on back of the photograph or same information written on another sheet of paper. That is all.

It is entirely free. For full particulars see next Sunday's Post.

The Washington Post

"The Capital's Greatest NEWSpaper"

TRANSMITTAL COUPON

"QUEEN" Competition, The Washington Post, Washington Post Building, Washington, D. C.

I submit the attached photograph to be entered in your offer of $10,500 in Cash Prizes to find a "Queen" and her "Court of Honor" to dedicate the Century of Progress International Exposition at Chicago and agree to abide by the rules published by you. I also grant to you the right to publish this photograph in any manner you may determine.

The name of the person in this photograph is.....

Her street address is.....

City.....State.....

Her occupation is.....

(State whether stenographer, clerk, school girl, home girl, &c.)

The color of her hair is: ☐ Blonde ☐ Brunette ☐ Titan

The color of her eyes is.....Weight.....Height.....

Submitted by.....

(Signature of person submitting photograph)

If you suffer from Tired, Burning Feet

Try Dr. Scholl's *Soothing* PEDICREME

A representative from Dr. Scholl is here to attend to your every need!

$1.00 JAR

It's greaseless and stainless—rub it on before putting on your hose, or before retiring. Its cooling menthol will relieve that tired, sore feeling and leave your feet refreshed.

Main Floor—The Hecht Co.

THE HECHT CO.

F ST. AT 7TH

CAPITAL & SURPLUS, $3,500,000.00

Will You Be Prepared for Opportunities

—when they come to you? . . . And they will come to you, sooner or later, if you are patient and practice the ways of Thrift.

• This sixty-six-year-old bank is helping an ever-growing family, of over 56,000 depositors, financially onward . . . by safe-guarding their cash, paying them interest on their money and affording friendly, financial counsel, when desired.

• THIS PAY-DAY is the right time to start, Thriftward.

SAFE DEPOSIT BOXES AT MODERATE RENTALS

Over 56,000 Depositors

We Serve in all Fiduciary Capacities

Open Until 5:30 P.M. Monday, Jan. 16th for Pay-Day Depositors' Convenience

Interest Paid on Checking and Savings Accounts

OFFICERS:

WILLIAM D. HOOVER...President
WOODBURY BLAIR...1st V. Pres.
FRANK STETSON, 2nd Vice Pres. and Trust Officer
E. PERCIVAL WILSON...Secretary
FRANK R. ULLMER, Asst. Treasurer
BRUCE BAIRD...Asst. Tr. Officer
DAVID BORNET...Asst. Tr. Officer
JOHN W. CALVERT...Asst. Treas.
W. HILES PARDOE...Asst. Treas.
ALEXANDER J. FANT...Asst. Secy.
JOHN M. BOTELER...Asst. Secy.
AUDLEY A. P. SAVAGE...Auditor

DIRECTORS:

JAMES J. BECKER
WOODBURY BLAIR
WALTER C. CLIFFORD
M. ROZIER DULANY, JR.
FRANKLIN H. ELLIS
E. PRESCOTT GATLEY
WILLIAM D. HOOVER
WALTER BRUCE HOWE
REGINALD C. HUDDLESTON
VICTOR KAUFFMANN
FRANK STETSON
WILLIAM E. WALKER
WILLIAM K. WILLARD
HARLEY P. WILSON

National Savings & Trust Co.

Oldest Savings Institution in the District of Columbia

Cor. 15th and New York Ave.

The Washington Post.

CRONIN'S GRIT WON MANAGER'S JOB, SAYS GRIFFITH

This Morning with SHIRLEY L. POVICH

THE big league baseball magnates are getting out from under the tremendous overhead expenses that spread so much red ink over the business office ledgers for the past three seasons, according to the information that comes to this department.

The new form of retrenchment has taken the form of a new clause in the players' contracts which has delayed the mailing of the same for several weeks. No public announcement was made of the new clause at the recent joint meeting of the big league owners, but the wording is there in black and white and the ball players are taking the rap.

The new clause is aimed at relieving the big league owners of the responsibility of maintaining the major league salaries paid ball players who are released to the minors. Hereafter big leaguers who are transferred to the minors must accept salary cuts that will bring them within the minor league salary limit.

Majors No Longer Help Carry Load.

It had been the custom among big league owners to pay to the ball players the difference between their major league and minor league salaries. For example, if the Washington Club optioned a $6,000-a-year man to Chattanooga, whose salary limit provided for no higher than a $3,000 wage, the Washington Club was bound to make up the difference to the ball player.

Several deals of this type by a big league club would find the club carrying a tremendous overhead without benefit of the players' services and the action ; the recent joint meeting has absolved the majors of this responsibility. Under the new clause, the ball players unable to make the big league grade must suffer the consequences of sharp cuts in salaries.

The International League, a Class AA circuit, has adopted a salary limit of $39,000 for the season with a 19-player limit, thus virtually every player transferred to the league from the majors must accept a substantial cut which in former [illegible]sons the club transferring him would bear. But not next season.

Club Owners Have The Edge.

The club owners have all the best of the player's contract. Even Babe Ruth's $75,000 salary of last year was not binding on the Yankees if they chose to discharge him. As long as he played for the club he could collect on a $75,000-a-year basis, but if the Yankees' owners wished to be rid of his services, all that is required in the contract is a ten-day notification of the same.

But the comparatively high salaries paid ball players put the club owners in an advantageous position to enforce wage slashes. The players have Commissioner Landis as a last court of appeal if a wage cut is too steep, but unless the slash is outrageous, the commissioner rarely acts in the case. Thus the magnates can trim salaries regularly with little chance of holdouts, for baseball, even with a wage cut, is a high-salaried profession.

The business of wage cuts, however, is extremely delicate, for the club owners must keep their athletes content or risk indifferent performances which could keep a team out of the pennant fight at great cost to the club in gate receipts. The indifferent player, of course, would be subject to another salary cut or his release the next season, but in the meanwhile the club would be deprived of an asset that may mean the difference between a successful season or a ruinous one.

Thomson, Wood Win Golf Match on 27th

Dave Thomson, chairman of the golf committee at Manor, and H. G. Wood gained revenge for last week's close defeat at the hands of Tommy Bones, left-handed star from Columbia, and G. E. Moore by winning yesterday's match, 1 up on the twenty-seventh hole.

Bones and Moore won the first match 1 up. Yesterday they were all square at the end of the eighteenth. Thomson and Wood won the twenty-seventh hole to settle the issue. On the fourteenth after hitting his ball out of bounds and being trapped on his third, Wood holed out from the bunker to gain a half for his side after Bones, 5 feet from the cup with his second, missed his putt.

SPORTING GOODS
at Reduced Prices
GROCE'S
CORNER 11th and E Sts.

Billy Petrolle In Boxing Feature

Meets Van Klaveren Friday in Attempted Comeback.

Ramage-Griffiths in 10-Rounder Tomorrow on Coast.

NEW YORK, Jan. 15 (A.P.).—Billy Petrolle, terror of the lightweight and welterweight divisions for several years, comes to the rescue of a fading sock market this week.

The Duluth veteran engages young Bep Van Klaveren, the Dutch "windmill," in the feature ten-rounder of Madison Square Garden's regular Friday night card.

It will be Petrolle's first start since he took a sound beating from Champion Tony Canzoneri in a lightweight title match here early in November. After that licking, Petrolle said he was through attempting to make the lightweight limit and would confine himself exclusively to the welterweights in the future.

Petrolle Choice Over Van Klaveren.

Petrolle will be a strong favorite over Van Klaveren, although the Dutchman, a tireless but comparatively light puncher, has been impressive in his first few starts in this country.

Lee Ramage, San Diego youngster, who created a stir among the heavyweights some months ago when he checked Steve Hamas' winning streak, encounters Tuffy Griffiths, of Sioux City, Iowa, in a ten-rounder at Los Angeles Tuesday night.

On Friday Jimmy Maloney, Boston heavyweight, continues his comeback campaign against Jose Santa, huge Portuguese, in the Boston Garden.

Bouts on the national schedule include:

MONDAY—At Boston (Arena), Sammy Slaughter, Terre Haute, Ind., vs. Norman Conrad, Wilton, N. H., middleweights, 10 rounds; at San Francisco, Tom Patrick, Los Angeles, vs. Fred Lenhart, Spokane, heavyweights, 10; at New York (St. Nicholas Arena), Walter Cobb, Baltimore, vs. Hans Birkie, Germany, heavyweights, 10; at Newark, Eddie Ran, Poland, vs. Jay Mecadon, South Orange, N. J.; Freddie Polo, Bloomfield, N. J., vs. Neil Kilbane, Detroit, and Joey Legray, New York, vs. Freddie Fiducia, Newark, all middleweights, each 10; at Pittsburgh, Frankie Bojarski, Erie, Pa., vs. Harry Dublinsky, Chicago, lightweights, and Alabama Kid, Dover, Ohio, vs. Red Bush, Cumberland, Md., welterweights, each 10; at Holyoke, Mass., Isidore Gastanaga, Spain, vs. Donald (Red) Barry, Washington, D. C., heavyweights, 10.

TUESDAY—At Los Angeles, Lee Ramage, San Diego, vs. Tuffy Griffiths, Sioux City, Iowa, heavyweights, 10; at Portland, Ores., Ah Wing Lee, Portland, vs. Hubert (Kid) Dennis, Butte, Mont., lightweights, 10; at Seattle, Leonard Bennett, Seattle, vs. Freddie Steele, Tacoma, welterweights, 6; at Indianapolis, Rosy (Kid) Baker, Anderson, Ind., vs. Paul Pirrone, Cleveland, middleweights, and Willard Brown, Indianapolis, vs. Zantiago Zorilla, Panama, welterweights, each 10; at West Palm Beach, Fla., Dave Barry, St. Louis, vs. Young Granada, Hartford, Conn., featherweights; Johnny Miles, St. Louis, vs. Tony Ferrente, New York, heavyweights, and Homer Sheridan, Sioux City, Iowa, vs. Chick Rains, Oklahoma, light-heavyweights, each 10.

WEDNESDAY—At San Francisco, Tony Polini, Reno, vs. Jack Silva, San Francisco, heavyweights, 6.

THURSDAY—At Philadelphia, Bobby Dechter, Philadelphia, vs. Jackie Willis, Philadelphia, featherweights, 8, and Jim Stewart, Philadelphia, vs. Eddie Law, Florida, lightweights, 8.

FRIDAY—At New York (Madison Square Garden), Billy Petrolle, Duluth, vs. Bep Van Klaveren, Holland, welterweights, 10; at Boston (Garden), Jimmy Maloney, Boston, vs. Jose Santa, Portugal, heavyweights, 10; at Hollywood, Cecil Payne, Louisville, vs. Joe Ghnouly, St. Louis, lightweights, 10; at Philadelphia, Billy Roederer, Louisville, vs. Wally Sears, Minersville, Pa., light-heavyweights, 10, and Jackie Supak, Paterson, N. J., vs. Johnny Dixon, Philadelphia, middleweights, 8.

3-Cushion Cue Title Play Starts Tonight

Chicago, Jan. 15 (A.P.).—Augie Kieckhefer, Chicago southpaw billiard artist, will start his drive for a twelfth world three-cushion championship tomorrow night against Clarence Jackson, of Detroit.

The defending champion and his opponent will fill the feature spot of the opening program, but the inaugural match will be played in the afternoon between a pair of veterans, Otto Reiselt, of Philadelphia, 1932 runner-up, and Tiff Denton, of Kansas City. The second afternoon engagement will be played by Arthur Thurnblad, a former champion, and J. N. Bozeman, jr., of Vallejo, Calif. Welker Cochran, of Hollywood, wizard of the balkline ranks, will make his bok in three-cushion play in the other night match against Allen Hall, of Chicago.

Each match will be at 50 points, with each of the ten entrants playing 45 matches over a period of eighteen days. The rest of the field includes Johnny Layton, of Sedalia, Mo., and Frank S. Scoville, of Buffalo, N. Y., who will get into action Tuesday.

The winner of the long tournament will receive $5,000, a diamond medal and 15 per cent of the receipts, in addition to the world title.

Millers Oppose Title Play-Off Plan of A. A.

Minneapolis, Jan. 15 (A.P.).—Mike Kelley, president of the Minneapolis baseball club of the American Association, said today he plans to renew his fight against the league's new championship play-off idea, when the association owners meet in Chicago late this month.

Under the plan, recently adopted, the leader of the eastern division clubs will meet the leader of the western half in a seven-game series for the pennant at the end of the regular playing season.

"What could be sillier than a club, after winning the pennant in a 154-game schedule, engaging in a seven-game play-off with the team finishing in fifth place, to prove its right to the championship?" said Kelley.

The Millers' owner opposed the plan at the recent association meeting at Columbus, and is trying ti line up enough votes to have it rescinded at the coming Chicago meeting. He hopes to get the backing of the St. Paul, Kansas City and Toledo clubs, he said.

Post Classified Ad-Writers assist advertisers every day in preparing result-getting ads. Just call National 4205.

The Grip Most Important Golf Factor, Says Sarazen

(This is the first of a series of three interviews with Gene Sarazen on golf and golfers. Another will follow tomorrow.)

By BRIAN BELL.

LOS ANGELES, Jan. 15 (A.P.).—Gene Sarazen sat propped up in bed at a Santa Monica hospital and talked of golf and golfers. The man who had conquered par hundreds of times on championship courses of the United States and Great Britain had fallen a victim of influenza during the playing of the Los Angeles open and was bunkered for a week in a hospital room.

Now convalescent and with recovery assured, he chatted of the game that has been good to him, making him a world figure and rewarding him with five championships in ten years, two United States opens, two P. G. A. titles and one British open.

"What is the most important part of a golfer's equipment?" he was asked.

"The grip," was the unhesitating reply.

"The first thing a player should do when he finds himself shooting off the line is to look at his grip. Many golfers grip their clubs as if they were milking a cow.

One Hand Will Not Fight the Other.

"One hand will not fight the other if the player will grip the club in the fingers and not the palms and see that the left thumb has plenty of room with no fear of being pinched as it lies along the right side, not on top, of the shaft in the palm of the right hand.

"I use the interlocking grip but I do not advise every golfer to adopt it. The overlapping grip, I believe, is just as effective if the hands have developed a lot of strength. I concentrated on a grip that would enable me to put power in my shots. Once a great pro told me I never would be a good golfer because my fingers were short. I developed strength in these undersized hands of mine by swinging an overweighted club literally for hours."

Suddenly Sarazen became the interviewer by firing a question.

"Did you ever see Bob Jones shank an iron shot?"

The reporter hastened to assure the champion that he had not and neither for that matter had he seen the current champion shank one either. The reference to the present champion was ignored and Gene continued:

"I'll tell you why Jones does not shank his shots. He has a correct standardized grip.

Golf Two-Handed Game.

"Golf is a two-handed game and a player's success depends entirely on his hands and how he uses them.

"Many instructors will tell you the left hand should be in control of the up swing. I don't agree. Long ago I turned away from the old theory that the golf swing was a left-handed proposition. The club at its best is brought back with the right hand, then the left takes command and brings it down.

"I have passed up a lot of nonsense I have heard covering the necessity for pivoting and hitting from the inside out and rolling the wrists before and after hitting the ball.

"My idea is that when one gets a correct grip and proper stance, takes the club back with the right hand and brings it down with the left, the wrists, pivot and follow through will take care of themselves."

Tomorrow—Some golf shots.

Gene Sarazen, on Mend, Has His Tonsils Removed

Santa Monica, Calif., Jan. 15 (A.P.).—Departure of Gene Sarazen, British and United States open golf champion, from a hospital to which he was taken when stricken recently by influenza, was delayed today by an operation for removal of his tonsils.

His physician, Dr. Robert O'Neal, said Sarazen's discharge was now set tentatively for Wednesday. The golfer has announced he plans to leave immediately after for Miami, Fla.

"Mr. Sarazen has virtually recovered from the attack of influenza, which forced him from the Los Angeles open golf tournament," Dr. O'Neal said. "We were about to order his discharge from the hospital tomorrow when a final inspection showed his tonsils infected to an extreme degree. So we had them out."

UNION TERMINAL MARKET LEAGUE

Player—	G.	St.	Sp.	H.G.	H.C.	Aver.
LOFFLER'S.						
B.Wormaley	33	7	82	133	366	109-2
Reid	30	3	53	134	344	98-26
Dondero	36	12	67	128	341	102-34
H. Newman	36	14	79	136	369	108-31
Huck Stahl	30	5	58	134	353	100-24
Thomas	8	2	17	118	331	106-3
Henderson	2	0	4	94	182	90-2
HICKS.						
W. Reeves	42	7	68	123	344	100-24
G. Gude	33	8	66	125	340	103-27
White	42	9	35	119	315	90-10
Barkand	36	15	66	125	369	104-5
Steve Miller	42	18	84	136	364	108-5
JOS. PHILLIPS.						
J. Meyers	42	13	80	139	361	108-2
C. H. Lovell	6	3	7	114	296	97-3
J. Johnst'e	31	7	33	106	300	90-11
E. Spicer	30	4	40	119	320	96-23
L. Morgan	33	10	51	135	350	99-7
F. O'Brien	23	7	28	123	347	93-16
G. Simon	24	6	40	143	347	102-8
E. Mulvey	9	3	16	127	334	104-2
W. H. HARRISON.						
Worley	6	5	4	112	303	98-2
Pop Wolfe	9	3	8	107	294	91
Perce Wolfe	37	14	94	145	371	112-17
C. Souder	21	5	41	125	345	104
C. Miller	18	8	19	119	306	96-12
B. Harrison	21	1	12	114	274	83-3
R. Love	9	4	10	108	302	95
BROKERS.						
Ergood	37	9	54	138	336	96-36
G. Border	41	8	46	117	301	92-16
J. Howard	39	17	54	126	337	100-21
R. Sherwood	41	13	59	122	320	97-33
A. Crovo	39	12	41	127	304	94-9
HAYSEEDS.						
J. Fowler	39	6	47	131	340	91-7
T. Cannon	12	3	13	106	288	92-2
R. Harrison	33	13	53	122	348	101-32
Heck	39	14	69	133	357	102-3
C. Harrison	27	8	23	121	294	90-6
***GEORGE'S LUNCH.**						
Zazanis	18	5	20	135	334	95
J. Nichols	27	3	36	126	317	92-15
Paschals	24	2	34	107	304	96-13
Pantos	27	7	83	135	381	113-24
McCarthy	21	7	35	117	345	100-13
H. Nichols	6	3	4	96	252	83-3
W. C. HEITMULLER CO.						
Oliver	35	10	40	139	362	93-30
J. Collins	36	9	48	112	314	94-29
J. Wineb's'r	17	8	23	128	309	97-4
L.Sherwood	24	7	31	119	326	95-6
E.Heitm'll'r	14	0	12	102	271	84
Rogers	30	9	43	119	318	98-2

*Withdrew from league.

RECORDS.

First and second high average—Perce Wolfe, 112-17; B. Wormsley, 109-2.

First and second high game—Perce Wolf, 145; G. Simons, 143.

First and second high set—Perce Wolfe, 371; H. Newman, 369; Barkand, 369.

First and second high spares—Perce Wolfe, 94; Steve Miller, 84.

First and second high strikes—Steve Miller, 18; Jack Howard, 17.

MARTINSBURG HIGH WINS.

Martinsburg, W. Va., Jan. 15 (Special).—Martinsburg High School won a double court victory on the local floor, defeating Romney High School, the girls by a 23-17 score and the boys by a topheavy 58-21 count.

The girls' game was close until the final quarter, but the boys' tilt was never in doubt despite a Martinsburg line-up dotted with substitutions. Rhodes was the outstanding scoring star for the winners, while Levings led the losers. The win was Martinsburg's fourth straight.

3 Manor Golfers Tie In Blind Bogey Event

Seventy-eight proved the lucky number in the blind bogey tournament conducted for members of the Manor Club yesterday. B. D. Gamble, with 91-13; C. D. Gibbons, with 93-15, and T. N. Beavers, with 90-12, were tied for first prize.

G. E. Meyers, with 94-14—80 captured fourth prize, while fifth went to Col. C. G. Storm, with 90-17—73; David L. Thomson, with 83-10, and S. M. Grogan, with 93-20.

ATHLISO QUINTET SCORES.

Athliso.	G	FG	P	Jr. Mardelles.	G	FG	P
W.Sch'man.lf	2	0	4	Markowitz.lf	0	0	0
Jaffee.rf	1	1	3	Jacobson.rf	3	0	6
Gordan.rf	1	0	2	Cohen.rf	1	0	2
Berman.c	4	1	9	M.Raine.c	4	1	9
Krishbaum.c	0	1	1	M.M'kowitz.lg	0	2	2
A.Sch'man.lg	7	0	14	Kalensky.rg	3	0	6
A.Rubin.rg	0	1	1				
Melman.rg	1	0	2				
Totals	16	4	36	Totals	11	3	25

Referee—J. Ginberg.

BALLSTON WINS AGAIN.

Ballston.	G	FG	P	Alex. A. C.	G	FG	P
Goodwin.lf	3	0	6	Agner.lf	1	0	2
Shilling.lf	4	0	8	Lynch.rf	6	0	12
Wolverton.rf	3	1	7	Snyder.c	3	0	6
Brown.rf	0	0	0	Nugent.lg	3	0	6
Rosenberg.c	3	1	7	Bunner.rg	0	0	0
Via.lg	3	0	6				
Eklund.lg	1	0	3				
Clements.rg	4	0	8				
Totals	21	2	45	Totals	13	0	26

Referee—Browne.

POST MORTEMS . . .

The process servers are seeking Max Baer to notify him of a former actress' suit for $250,000 heart balm . . . just Baer hunting . . . Central stopped Waverly Wheeler, Tech High captain, in the series last week . . . no free wheeling against Central . . . Cliff Bolton used to complain of dizzy spells . . . from catching, or trying to catch, pop flies . . . Young Van in eleven bouts has never been on a fight card that lost money . . . tip for Frankie Mann . . . no charge . . . Sam Mensh, former Business High football sensation, middle-aisled it yesterday with Miss Eva Klaban . . . Ox Wickman, 240-pound G. W. center, ruptured a thigh muscle when he took a header into the bleachers in the victory over Loyola Saturday night . . . the blood and thunder boys can find action at Portner's Arena tomorrow night . . . Father Time is aghast at Joe Sweeney's play on the basket ball court this year . . . Havana's $50,000 Cuban Derby is detracting from the field in the Agua Caliente Handicap.

Vinnie Flaherty, former Eastern High football star, played on the freshman teams at Notre Dame, Marquette, Northwestern and Columbia . . . and wants to write a book on his experiences . . . Sam Byrd, Yankee outfielder, is big league baseball's greatest golfer . . . an honor previously held by Arnold Statz, of the Cubs . . . Despite the money derived from the sale of Simmons, Haas and Dykes, the Athletics were $65,000 in the red last year . . . jockey valets are paid by the race . . . local bookies are squawking at the lack of betting on the Jefferson races . . . 300 miles an hour is the goal of Sir Malcolm Campbell in his new Bluebird II . . . five miles a minute sounds a lot faster.

All-Star Card At Portner's Tomorrow

Ring Experts Rating Dougan-Caplan Go as Best Listed.

Meola-Davis Clash Is Promising on 34-Round Program.

FIGHT fans journeying to Portner's Arena in Alexandria tomorrow night to attend Frankie Mann's all-star card of 34 rounds will cast their eyes on a number of boxers who are skilled in various departments of the game.

A newcomer to this section, Angelo Meola, who tackles Roddy Davis, District lightweight pride, in one of the five 6-rounders, is hailed as a great Italian prospect. Handled by Joe McCubbin, of Baltimore, Meola is reported to be a rough, tough scrapper who knows how to handle himself in any situation.

A slugger, Meola smothered Jimmy Tramberia with punches in carving out a unanimous decision last Friday night at the Gayety in Baltimore before a record crowd.

Davis Out to Redeem Himself.

Davis is anxious to redeem himself for the one-round knockout suffered at the hands of Joe Britten at Portner's last month. Until he was felled by the veteran Britten, young Davis, Eastern High athlete, had a string of eleven straight victories. However, in his final workout yesterday, he indicated to his faithful trainer, Harry Groves, that he planned to blaze another unbeaten trail.

While aMtchmaker Mann is not featuring any one fight, ring experts are of the belief that the duel between Leroy Dougan, former flash from Arkansas, and Izzy aCplan, Baltimore's latest featherweight sensation, will be outstanding. Only a youngster, Dougan has been fighting actively throughout the South and East for the past four years and has engaged in more than 150 matches. Dougan, a willing mixer, knows how to take his punches and erturn them with greater punishment. In his first appearance three weeks ago, he was held to a draw by Harry Kid Groves, of Baltimore. The next week he walloped Joey Schwartz and last Tuesday made a sensational come-back to decision Young Jack Getnile, hard-hitting taxicab driver. Dougan is one of the best preliminary boys to show at Portner's. Caplan, a strong left-handed battler, administered a sound thrashing to Doug Swetman last week.

Essinger-Tramberia Promise Action.

Two boys of the slam-bang type will be brought together in another six. They are Willie Essinger and Jimmy Tramberia. Essinger has a strong right and Tramberia also is powerful with the same hand.

Ray Bowen, who admits he fought a "stupid battle" against Jimmy Reed, will attempt a comeback against Lloyd Phelps, Arizonan. Bowen has a big following in town; Phelps, a coming youngster, stepped out last week and stopped Joe Chaney, Baltimore veteran, in two rounds.

A grudge match looms in the six-rounder between Henry Irving, pride of the Northeast, and Walter Kirkwood, late of Norfolk, Va. In the past two years, Irving has scored ten knockouts and has been flattened only once. Last February he lost an eight-rounder to Kirkwood at Alexandria and ever since that beating has been gunning for revenge.

Joe Doty, now under Jack Quigley's wing, and Tommy Horn, Baltimore featherweight, will start the fireworks in a four-rounder.

Tickets are on sale at Vic's Sport Shop.

Jay Coen Advances At Miami Beach Nets

Miami Beach, Fla., Jan. 15 (A.P.).—Jay Coen, of Santa Monica, Calif., advanced through the first round of the annual Miami Beach winter tennis tournament today, beating Oscar Evans, of Miami, 6—1, 6—0.

Phil Barnett, of Chicago, defeated Larry Larson, of Miami, 6—1, 6—1, while Count George Dumanoir, of Paris, France, defeated Steve Zacher, of Miami, 6—4, 6—4.

George M. Lott, jr., of Chicago, practiced during the day in preparation for competition in the winter doubles championship, starting later this week.

Runyan's Golf Is Praised By Pros

Accurate Approaching Key to Success at Agua Caliente.

Macdonald Smith Was Pattern of Former Arkansas Caddy.

By PAUL ZIMMERMAN.

AGUA CALIENTE, Mexico, Jan. 15 (A.P.).—Horton Smith, who has missed three Agua Caliente championships by two strokes in as many starts, at least had the satisfaction today of saying, "I told you so."

Paul Runyan, modest little professional from the Metropolis Country Club, of White Plains, N. Y., who won the first prize money in the fourth annual tourney yesterday, was heralded four years ago by Smith as a comer.

"You watch out for that boy Runyan," the tall pro from Oak Park, Ill., had cautioned. "His game is sound and he has the stuff to come through."

Finished 12th Behind Sarazen.

But no one paid any particular attention then to Runyan, young former caddie from Hot Springs, Ark. He finished twelfth in the $25,000 event which Gene Sarazen won, and collected only $225.

The next yaer, as Craig Wood's assistant at Bloomfield, N. J., Runyan did not make the winter tour. Last season he pulled up ti eighth place and dragged down $425. He shot 287, 1 under par for 72 holes, to win first prize of $1,500 yesterday.

Smith was 2 strokes back of the leader, as he had been in every tournament he has played over the Long Baja, Calif., course. In the first tourney four years ago Sarazen shot 295 to win, and Smith's tota lwas 297 to tie for second with Al Espinosa.

In 1931 John Golden and George Von Elm tied for first with 293 strokes. The tall Pine, who at time hailed from Missouri, was third with 295. Last year he did not compete because of a broken wrist. His score yesterday was 289, a stroke over par.

Macdonald Smith His Pattern.

Runyan's victory was interesting to another Smith, who fared rather badly in the four days of play—one MacDonald of Carnoustie.

Runyan as a lad caddied for Mac Smith at Hot Springs. Smith became his idol and as nearly as possible Runyan patterned his game after the veteran's style.

He is not a long hitter, but plays a steady game off the tees and depends on accurate approaches rather than long putts for his birdies.

The tournament players return to the United States for a one-day amateur-pro test at Long Beach for $500 and the gate Tuesday. Then they journey to Phoenix, Ariz., where the annual Arizona open, with $1,500 in prize money, starts Friday.

Navy Five Faces Test In Penn Saturday

Annapolis, Md., Jan. 15 (A.P.).—The Navy basket ball team will invade Philadelphia Saturday for its big game with the University of Pennsylvania, an obstacle it must surmount to keep its season record and string of victories intact.

The Middies have won 13 consecutive court games, nine during the latter part of the 1931-32 season and four during the present campaign. Four major opponents remain on the schedule to be played.

Navy will face Penn Saturday in Philadelphia after meeting Lafayette here on Wednesday. Maryland, who defeated the Middies last year, Pittsburgh and Army will be played later in the season.

Climaxed by the 44-to-22 victory over Duke yesterday, the Navy quintet has had little trouble with its four early season opponents. Before the Christmas holidays, William and Mary was defeated, 57 to 46, and Franklin and Marshall, 45 to 21. American University, which won a year ago, was stopped, 39 to 24.

Flu Epidemic Forces Army to Cancel Events

New York, Jan. 15 (A.P.).—Precautionary measures to prevent the spread of influenza have been continued for another week at the United States Military Academy, it was announced today.

All sports events scheduled for January 18 and January 21, with the exception of polo and hockey, have been canceled. Cadet "hops," chapel formations and moving picture shows also have been called off.

Athletic events canceled include basket ball games with Pennsylvania and Providence College, a plebe basket ball game with Mackenzie School, boxing meet with Western Maryland, wrestling with Springfield College, and plebe swimming with Manual Training High School. The polo game with Cornell and the hockey contest with Yale will be held.

Babe Didrikson Again Beaten in Cue Match

New York, Jan. 15 (A.P.).—Ruth McGinnis, of Honesdale, Pa., gave Mildred (Babe) Didrikson another neat trouncing in the third block of their pocket billiard match today. She won the block, 100 to 19 in 24 innings, and gained a lead of 300 to 46 with one block yet to be played.

The Pennsylvania girl had a high run of 18 in the fourth inning and also put together two runs of 9 and four of 8. Miss Didrikson's best cluster was one of 4 in the twenty-third inning.

Earned Position

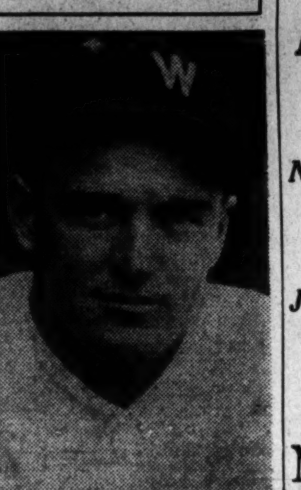

JOE CRONIN.

BUREAU-PREP FIVES PLAY TONIGHT

Starts Busy Week for Community Center; Sholl's in Action.

TEAM STANDINGS.

SECTION A.	W.	L.	Pct.
Northern Preps	3	0	1.000
Sholl's	3	0	1.000
Bureau of Investigation	2	0	1.000
United Greys	1	0	1.000
Atlas	2	2	.500
Swann's Service	2	2	.500
Rhode Island Avenue	1	1	.500
Utah State Society	1	2	.333
Tremonts	1	3	.222
Drakes	0	3	.000
Sigma Phi Lambda	0	2	.000
Supt. of Documents	0	3	.000
SECTION B.			
Potomac Boat Club	4	0	1.000
Mount Vernon	3	0	1.000
Delaware & Hudson	2	0	1.000
Naval Reserves	2	1	.667
Omlsted	2	2	.500
Mercury	1	1	.500
Griffith Consumers	1	1	.500
First Baptist	1	2	.333
Miller Furniture	1	2	.333
Crescents	0	2	.000
Anacostia Business Men	0	3	.000
Congress Heights	0	2	.000

TONIGHT'S GAMES.

SECTION A.

Atlas vs. Utah State Society, Central, 8:30; Swann Service vs. Superintendent of Documents , Roosevelt, 7:00; Northern Preps vs. Bureau of Investigatino, Roosevelt, 9.

SECTION B.

Congress Heights vs. Delaware & Hudson, Hine, 7:15; Griffith Consumers vs. Anacostia Business Men, Roosevelt, 8.

BUREAU of Investigation's game with the Northern Preps in Section A tonight features the card of five games that ushers in a week of intensive action in the ponderous Community Center League. On paper the Preps, directed by the old maestro, Ted Otte, have but a slim chance of stopping Ty Rauber's crew, but you can wager your old straw hat there will be plenty of action and enough thrills to keep Aunt Emma in hysterics for a week.

An unblemished record will be sullied with defeat Tuesday night at Eastern where Potomac Boat Club and Mount Vernon lock horns. The two are deadlocked with Buck Buckley's Delaware & Hudson quintet for the top rung of the ladder. Mount Vernon has another tough game the following night at Central, where it plays the promising Olmsted Grill youngsters.

Investigation Plays Sholl's.

Thursday brings with it the feature attraction of the week, Investigation vs. Sholl's. The walls of Central's gym should bulge with the mass of humanity expected to jam its way within to witness the fray.

Whether the hamburger boys can shake off the Department of Justice bloodhounds is the burning question of the moment. Eddie Colliflower, Les Singman, Will Fisher and Jimmy Ryan are four good reasons why the flatfeet are slight favorites to win. Fisher played with Sholl's last season when it captured the unlimited A. A. U. crown under the Saks banner.

Kiesel, Sam Hook, Bobby Lucas, Bernie Jones and Johnny Sherman are five equally good reasons why Sholl's supporters are backing the team to the limit. Dick Mothershead, Beau Brummel pilot, dug down deep into his sock for the necessary filthy lucre in support of the cheers for the team. When the wily Mothershead lays it on the line the other team must be in a tough spot.

Garland High Scorer Of Virginia Quintets

Richmond, Va., Jan. 15 (A.P.).—Garland, Roanoke College forward, paced Virginia Conference scorers today, but a throng of sharpshooters were fast on his trail to dispute the leadership of the rangy Maroon.

Second honors went to Berryman, Hampden-Sydney forward, who caged 32 points. Three Roanoke College players were grouped closely behind him, however—Purvine, with 31 points; Turner, 27, and Wermick, 26.

Perlowski, of Richmond, who came fifth with 25 points, had the best game average, however, scoring his quarter of a hundred points in only two games, while Roanoke and Hampden-Sydney players participated in four contests.

Sells, American University center, who participated in only a pair of contests, had 24 points. Levin, of Randolph-Macon, had 21 points; Leverton, Richmond, 19; Gallinant, William and Mary, 18, and Litwin, William and Mary, 17.

The leaders:

Garland, f., Roanoke, 40; Berryman, f., Hampden-Sydney, 32; Purvine, f., Roanoke, 31; Turner, g., Roanoke, 27; Wermick, c., Roanoke, 26; Perlowski, g., Richmond, 25; Sells, c., American, 24; Levin, g., f., Randolph-Macon, 21; Leverton, f., Richmond, 19; Gallant, g., William and Mary, 18; Litwin, g., William and Mary, 17.

BASEBALL FETE WEDNESDAY

The Columbia Heights Business Men's Association will give a banquet in honor of its baseball team Wednesday night at 8 o'clock at 1430 Park road northwest. The team won the Capital City League championship in a grueling race last season. Individual gold baseballs will be presented the players by the association.

Added Duties Not to Affect His Play

New Manager Took Post After Hearing of Hardships.

Joe Capable of Facing Post's Troubles, Says President.

By FRANK H. YOUNG.

MANY Washington baseball fans are fearing that, by naming Joe Cronin manager of the Nationals, President Clark Griffith is taking a chance on ruining a perfectly good shortstop with no certainty that he is getting a capable leader. The Nat owner was asked his views on this subject last night and he simply leaned back, took a deep puff from his cigar, and chuckled.

"Listen," he said, "I knew what I was doing when I turned over the job to Joe and he knew what he was doing when he accepted it. He'll make good as a leader—don't make any mistake about that—and you'll see that it won't effect him one iota as a player, either.

"His appointment wasn't any hit-or-miss proposition, for I took plenty of time considering his qualifications from all angles and then I spent nearly two hours with him showing him what a hard job managing a club was and trying to discourage him from accepting my offer.

"Get this straight, I wanted him to take the job, but I wanted him to know that it was no bed of roses. I explained to him just what he would be up against and ever suggested that, if he wanted to, he could stick along as a private for a few more years before taking charge.

Joe Told of Manager's Hardships.

"I told Joe about my own experiences as a manager—impressed upon him how everything he did would be second-guessed by the fans; how he had to guard himself both personally and on the field against getting a reputation for having a swelled head simply because of some little thing he might do; how he would have to toughen himself up against 'riding,' and how he would have to take the good with the bad and keep his head up and his men's spirits high no matter how dark things looked.

"Not only that, but I told Joe the history of the cases of his predecessors here, including that of Bucky Harris, who, eevn though he gave Washington two pennants and a world's championship, was practically booed out of town a few years later.

"And, after I got through, Cronin was more anxious to take the job than ever. That shows that he not only has confidence in himself but has a fighting heart—and a fellow like that is bound to make good whether he's doing double duty or not."

As a matter of fact, Griffith started watching Cronin almost from the day in the summer of 1928 that he joined the Nates and forced Bobby Reeves out of the line-up as regular shortstop. He liked the seriousness of the peppery youngster and, above all, the manner in which he developed as a student of the game.

The following spring, the last year the Nats trained at Tampa, Cronin was still rated as just a rookie. Manager Walter Johnson, on the job for the first time, had Joe playing second fiddle for a while, while he looked over Reeves, Jackie Hayes and Charley Gooch. Even then, Cronin was playing short left field in practice, but showing signs of thinking while awaiting a chance to sneak up into the first line of defense. He was always studying out plays and asking questions.

And Cronin has been asking questions ever since, despite the fact that in 1930, only his second full season as a regular, he was voted the most valuable player to his team in the American League.

Cronin does not know it all yet, but he knows enough, Griffith believes. He is a stickler for details, and, as the Nat owner sees things, he will have these ironed out and things running in proper order before the season is very old, thus eliminating worries over managerial details which might affect his own play.

Had Taste of Job Last Year.

"Of course," added the Nat head, "Joe's going to have his troubles. There will be sick players and hurt players and plays going wrong which will interfere with his plans, but I miss my guess if these happenings will throw the youngster out of gear. With Manager Johnson and Joe Judge, the captain on the bench last year, Cronin sort of got a taste of running things. Because he was out there on the diamond, he just naturally absorbed some authority, taking it on himself to call the plays, cheer up his mates, &c., and it didn't seem to handicap him any.

"Hey," Griffith yelled as a parting shot just as the writer was closing the door on the way out, "Joe's going to make a few errors next season and is going to fail at bat at times, but, for heaven's sake, don't blame it on his managerial duties."

Wright ARCH PRESERVER SHOE
BOYCE & LEWIS
439 7th ST. N.W.

RACING OFFICIALS PREFER $2 BETTER, SAYS COLONEL WINN

Gives Advice To Horse Players

Play 'Em as You Can Pay 'Em, Code of Turf Patriarch.

Plungers End Broke; Veteran Hasn't Bet Since 1902.

By PAUL MICKELSON.

CHICAGO, Jan. 15 (A.P.).—Railbirds say that all horse players die broke but they wouldn't if they listened to Col. Matt Winn, the 71-year-old patriarch of the Kentucky Derby.

The colonel knows his hoss racing after watching the ponies as a railbird and official for 55 years and his advice is "play 'em as you can pay 'em."

"A lot of race goers think we race officials like the big shots, who stroll up to the pari-mutuel windows with hundred dollar bills in their hands," the colonel said during a fanning bee, "but they're wrong. Don't fall off your chair but I'll tell your something. We don't like plungers around the race tracks. Give us the fellow who's a $2 player every time.

"And I'll tell you why. Horse racing is one of the greatest and most honest of sports. Along comes a player who plunges. He's a cinch to lose in the end and he's the first to cry. He hurts racing because he can't afford the sport. Next to him strolls a man in the $2 mutuel ticket line. He comes out to the track once or twice a week, bets what he can afford to lose and doesn't neglect the business that gets his bread and butter.

Gets a Kick Out Of Races.

"If he loses, he gets a fine day's outing and a flock of thrills. If he wins, even though it's only a few dollars, he gets a great kick out of it. No fourflushing, no heart aches for him. He has enjoyed himself. The sport of kings is still the sport of the common people. Maybe the returns from the mutuels, the track's percentage, will be less but in the end racing will flourish and get on a sounder and brighter basis."

If you have any stray medals around, kindly ship all of them to Col. Winn. The colonel was a fancy free horse player once and plunged plenty when he got something good. But when he was placed in charge of the Kentucky Derby in 1902, he resolved never to place another bet as long as he was an official at a track. And he hasn't broken his resolution. He gets tips on "good things" by the thousands over a year at many tracks in which he is interested but refuses to relent.

"Doesn't it bother you, colonel?" he was asked.

"Nope, not at all," he shot back. "As an official I don't believe I should bet. Anyway, I get just as big a kick out of a horse race as the man who lays his money on the line. I take an interest in horses and almost kick fences down sometimes pulling for them to win and make good."

Colonel Never Gives Out Tips.

Yas, suh! The Kentucky colonel gets plenty of information from the feed box but he doesn't go for it. Neither does he give it out.

One of his best stories—and he can spin yarns by the hour—is about a woman acquaintance who persisted in asking him for "tips" at Washington Park. As he refused, she mentioned that one stable owner had given her a "hot" one.

"Save your money," Col. Winn advised. "If that horse ever wins a race, I'll eat him."

Three weeks later, the woman came rushing breathlessly into his office.

"That horse won, he won, he won!" she shouted, "and I'm bringing him in, so you have to eat him right now."

"Can't do it," Col. Winn shot back, "today's Friday."

EXTRA-PERIOD GAME.

In a game decided only after an extra period of play, the K. C. Catholic Boys Club 145-pound quintet defeated St. Stephen's, 36-34, yesterday on the Caseys' court. Only two seconds of the extra period remained when Joe Buscher poised himself for a pot shot that swished through for the winning points. Artie Nock and Joe Batten topped the winners in scoring, while Joray was high for the Saints.

K. of C.	G	FG	P	St. Stephens.	G	FG	P
Harrington.lf	1	0	2	Polliard.lf	2	0	4
Batten.rf	4	2	10	Joray.lf	5	1	11
Thompson.rf	0	0	0	Williams.rf	0	0	0
Kissell.c	3	0	6	Sullivan.c	4	0	8
Starke.c	0	0	0	Oirton.lg	0	0	0
Nock.lg	3	5	11	Harvey.rg	5	1	11
Depenb'ck.lg	1	0	2				
Parkill.rg	0	0	0	Totals	16	2	34
Buscher.rg	2	1	5				
Totals	14	8	36				

Referee—Tipton.

LUSTINE JUNIORS WIN.

Making their debut in unlimited ranks, Lustine-Nicholson Juniors chalked up their fourteenth consecutive victory at the expense of the Laurel Guards yesterday, winning by a score of 43-34. Quantrille, Lusnic center, showed the way in scoring with 22 points.

Lustine.	G	FG	P	Laurel.	G	FG	P
J.Cain.lf	3	1	7	Edmonston.lf	4	0	8
B.Calhoun.rf	3	2	8	Young.rf	1	0	2
Quantrille.c	9	4	22	Weigle.rf	4	4	12
T.Reed.lg	0	0	0	Fisher.c	0	0	0
Etter.lg	0	0	0	H.Easton.c	0	0	0
Clark.rg	3	0	6	Kaiser.lg	4	0	8
Bladen.rg	0	0	0	Gray.rg	1	0	2
				Luhers.rg	1	0	2
Totals	18	7	43	Sewell.rg	0	0	0
				Totals	15	4	34

Referee—J. Devlin.

"Y" EAGLES AHEAD.

Y Eagles.	G	FG	P	Oneiga.	G	FG	P
G.Herron.lf	8	0	16	Gordon.lf	1	2	4
Wilson.rf	6	1	13	Bortnick.rf	0	1	1
Ellis.rf	1	0	2	Rosenfeld.c	0	0	0
Lembeck.c	12	0	24	Berlinsky.c	0	0	0
DeLisio.lg	8	0	16	Evry.lg	0	1	1
Weitzel.rg	1	0	2	Raskin.lg	1	1	3
				Dicken.rg	0	0	0
Totals	36	1	73	Shuken.rg	0	0	0
				Totals	2	5	9

Refreee—E. Herron.

Company F.	G	FG	P	Hyattsville.	G	FG	P
Bassford.lf	3	1	7	McCann.lf	5	0	10
Townsend.lf	2	1	5	Reeley.rf	2	0	4
Kidwell.rf	3	1	7	D.Hol'w'th.rf	1	0	2
Limon.rf	0	0	0	Thomas.c	0	1	1
Lehman.c	1	0	2	Troy.c	0	1	1
Spicknall.lg	0	0	0	W.Hol'w'th.lg	0	1	1
P.Cogar.lg	2	2	6	Kitchin.rg	2	2	6
Crossthw'e.rg	1	0	2				
Totals	12	5	29	Totals	10	5	25

Referee—Williams.

LOANS
HORNING
South Washington, Va.
Diamonds—Watches—Jewelry
Take All Buses 10th St. and Pa. Ave.

Sluggers on All-Star Card at Portner's Arena

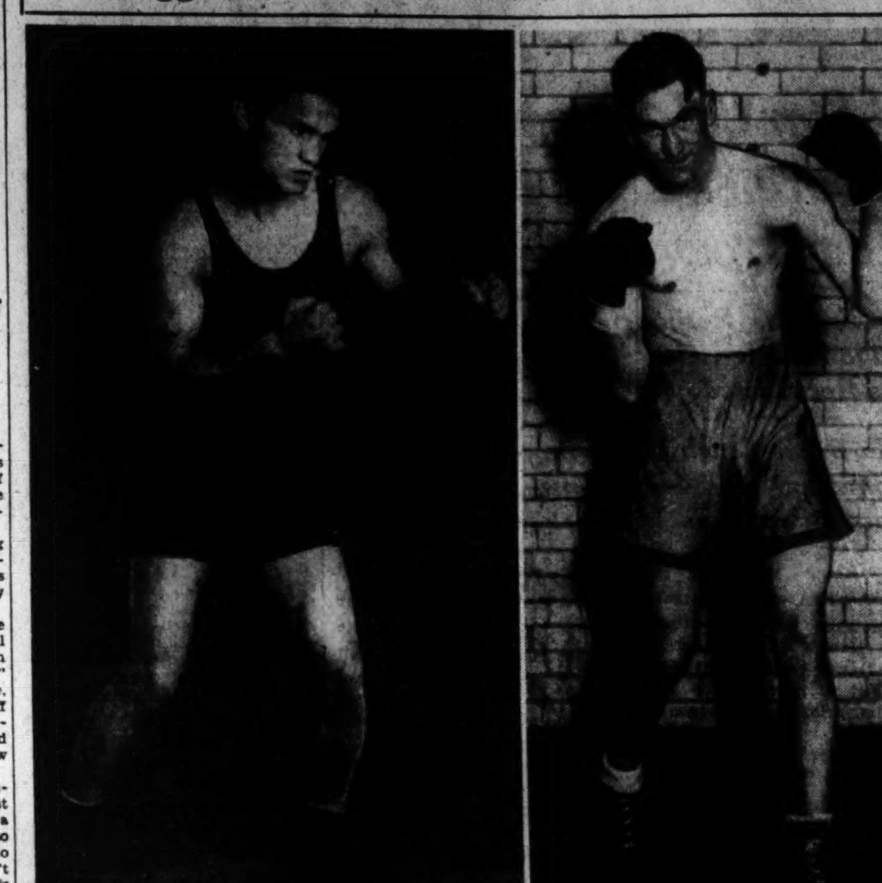

Jimmy Tramberia (left), Baltimore lightweight, who dotes on sock, will meet Billy Essinger, local lad, in one of the six-rounders at Alexandria tomorrow night. Henry Irving (right), will attempt to repeat last month's victory over Walter Kirkwood. Irving boasts 10 knockouts in 19 fights.

AT THE POST

with Bill Bennings

FIRST RACE—MEKACHEE, thought to be strictly a mudder, came through with a promising performance here on a fast track and seems to be dropping down enough in class tomorrow to take the measure of this field. ALLEGRETTO looks like a horse that will cause the top fellow trouble WATCHGIRL will be dangerous in the stretch run.

SECOND RACE—HARLEM, after an outing here, appears ready to take a set of brackets. Was rested after leaving Kentucky and has worked impressively since arriving at this course. LADY MENIFEE is a solid article and drops enough weight to rate much consideration in this field. The show to ELKHART.

THIRD RACE—The Greentree Stable has a strong hand in this test with ABSOLUTION. This one is sharp as a tack and there should be no mistakes. BELL CAP has fine works as a recommendation and should save the place from GOOD SCOUT.

FOURTH RACE—BURNSIDE may be as much as 4-1 in this field and I'm giving him a chance to do his stuff. Of course, BILL LOONEY will be the favorite and must be beaten. THISTLE FERN is another money possibility.

FIFTH RACE—MAKING BUBBLES barely missed being a Bennings winner the last time when beaten a snoot. Tomorrow I expect a different ride. SKIRL has shown speed here, but was forced wide the last time. ANNE L. is good enough to take third.

SIXTH RACE—BONNIE CAP has 102 pounds up and seeks her fourth straight victory in this. Has speed and courage and can hardly miss. CATINO could be the place horse ahead of the unlucky SIZZLING.

SEVENTH RACE—BLUE DAMSEL ran second the last time, but I'm goingto try to make her take the measure of the highly touted TREK tomorrow. KLIP DRIWT to show.

EIGHTH RACE—PRINCE RENO, STARCH and CHATSON is the way I prefer them in the finale.

AGUA CALIENTE ENTRIES.

(Associated Press.)
(FOR TUESDAY.)

FIRST RACE—Two furlongs; purse, $500, the Mountain Laurel; for 2-year-olds, maiden fillies.

1 Rural Charm..116	10 †Queen Susan..116
2 Prevue..116	11 Mile Post..116
3 Son. Mission..116	12 Losing Mary..116
4 Moon Rose..116	13 Yifin..116
5 Morcharm..116	14 Vermont Rose..116
6 Mystic Moon..116	15 Losing Pil..116
7 Snowberry..116	16 Coequel..116
8 Adah..116	17 †Quick Flight..116
9 Sorry Arg..116	18 Pretty Sis..116

†Parsons entry.

SECOND RACE—Five and one-half furlongs; purse, $500; claiming; for 3-year-olds and upward.

1 Salona..116	10 *Vera Crofton..106
2 Chepera..116	11 *Verveza..114
3 Syracmore..106	12 St. Falcon..108
4 Buster H...116	13 Waiemi..114
5 La Clar..113	14 *Glad Effort..113
6 *Bright Comet..108	15 Princess Ceuta..111
7 *Barb..113	16 *S. Beauty..108
8 Hand. Belle..111	17 Dinard..118
9 *Mount. Lassen..113	18 Tobasco..121

THIRD RACE—Five and one-half furlongs; purse, $500; claiming; for 3-year-olds and upward.

1 *Thistle Dick..111	10 Suns Son..119
2 Genghis Khan..121	11 *Mary Mede..108
3 *Cecellis..108	12 Motor Park..118
4 D. Leighton..108	13 *Bud Elder..113
5 Cady Did..114	14 Suitor..121
6 Veruzza..100	15 Salty..113
7 Demoiselle..116	16 *Kittys Gem..106
8 *Kago..111	17 *Remle..100
9 *Brown Bank..113	18 Leader..121

FOURTH RACE—Six furlongs; purse, $600; claiming; for 3-year-olds.

1 Hildur Rock..107	7 Annie Ormont..103
2 *Hidden Gold..102	8 *Snorky..107
3 Manitobian..112	9 *Pris. Matron..100
4 Fine Fibre..104	10 *John P. Mills..102
5 Performance..108	11 Lucille K...102
6 *Miss Monoa..100	

FIFTH RACE—Six furlongs; purse, $500; claiming; for 4-year-olds and upward.

1 *Bud Broom..109	5 *Miss Cheyenne..102
2 *Gold. Prince..109	6 Golden State..112
3 *Mild..107	7 Schooner..114
4 Knights Cap..113	8 *Las Palmas..100

SIXTH RACE—One and one-sixteenth miles; purse, $600; claiming; for 4-year-olds and upward.

1 *Play Bird..102	10 *Facchina..103
2 *M. Queen..105	11 Royal Julian..114
3 *Clarabel A...105	12 *Ping Coates..112
4 Blind Luck..109	13 *Bagiel..110
5 *Comradeship..109	14 *Speedy Al..112
6 *Capt. Gilbert..109	15 *Inca..107
7 *White Collar..110	16 *Hehukai..104
8 Booster Twist..112	17 Gordon Bleu..112
9 *Calzona..105	18 *Quick Return..107

SEVENTH RACE—One mile and 20 yards; purse, $500; claiming; for 3-year-olds.

1 *Fairy Street..100	10 Nappus..110
2 Motor Wheel..110	11 *N. Daughter..100
3 Lyrical Lass..100	12 Princess Val..100
4 Genevieve M...100	13 Pretty Monk..110
5 *Sinner..105	14 *Scutari..105
6 Prom Girl..105	15 Safe Way..110
7 Disc..110	16 *Wands D...100
8 *War Over..105	17 Dawn Breeze..105
9 *Jesso..100	

*Apprentice allowance claimed.
Weather, drizzling; track, fast.

FORT MYER CUBS VIVTORS.

F.Myer Cubs.	G	FG	P	A. G. O.	G	FG	P
Schilling.lf	11	2	24	Beech.lf	5	0	10
Wolverton.rf	8	0	16	Dunn.rf	2	1	5
Wildman.rf	0	0	0	Cress.rf	0	0	0
Mann.c	3	1	7	Bugg.c	6	1	13
Goodwin.lg	1	0	2	Whitsell.lg	0	0	0
McMichael.lg	1	0	2	Bitonti.rg	7	1	15
McKinley.rg	2	0	4				
Totals	26	3	55	Totals	20	3	43

Referee—Loveless.

AGUA CALIENTE RESULTS.

(Associated Press.)

FIRST—Six furlongs; purse, $500; for 3-year-olds; claiming.
Princess Val, 102 (Humphries) 16.60 6.60 3.20
First Step, 102 (Todd) 4.40 2.80
Spindle, 107 (Simmons) 2.60
*Hallock, John P. Mills, *Miss Timidity, Lutie Schuster, My Jewel, Red Casino, *Wee Chap, Happy Chandler also ran. Time, 1:14.
*Field.

SECOND—Five and one-half furlongs; purse, $500; for 4-year-olds and upward; claiming.
Perry Brite, 107 (Humphries) 22.00 6.80 5.30
Fair Weather, 107 (Hescott) 14.40 7.20
Sturdy, 107 (Bernius) 5.40
*Baby Leaves, *Favorite II, Isleton, Best Man, Miss Sage, Flying Ace, Bellarion, *Parisette, Maxie Binder also ran. Time, 1:07 2-5.
*Field.

THIRD—Six furlongs; purse, $500; for 3-year-olds and upward; claiming.
Las Palmas, 105 (Sullivan) 6.40 3.60 3.00
Kensington, 109 (Saunders) 4.00 3.40
Quiver, 107 (Humphries) 3.40
Monks Star, Black Fool, Nahunta, Golden State and Gerard also ran. Time, 1:12 1-5.

FOURTH—Six furlongs; purse, $600; for 3-year-olds; allowances.
Frank Ormont, 108 (Longdon) 46.20 24.80 9.80
Happy Knot, 110 (Schutte) 8.40 4.20
Gay World, 115 ('Donnell) 2.60
Book Bard, Opium, Love Apple and Axia also ran. Time, 1:12.

FIFTH—One mile and 70 yards; purse, $500; claiming; for 3-year-olds and upward.
Graceland, 109 (Humphries) 4.60 2.80 2.60
Yola Bola, 112 (Pollard) 3.80 3.00
Afridi, 112 (Orecchia) 4.60
Durb, Torch, Hottinany, Asgo, *Big Stuff, *Little Note, Lakeland, Congo II and *Dawn Breeze also ran. Time, 1:45 3-5.
*Field.

SIXTH—One mile and 70 yards; purse, $1,100, the U. S. Grant Hotel Handicap; for 3-year-olds and upward.
Up, 112 (Humphries) 4.60 2.80 out
Waylayer, 109 (Wright) 3.40 out
Prince Pest, 108 (Saunders) out
Coalizer and Jim Dandy also ran. Time, 1:44 2-5.

SEVENTH—Mile and 70 yards; purse, $500; for 3-year-old; claiming.
Pink Slipper, 106 (Smith) 5.60 3.00 2.20
Explode, 104 (G. Fowler) 4.00 2.60
Skipsea, 101 (Grayson) 2.40
Dimock, Plain Clothes and Old Hillside also ran. Time, 1:46.

EIGHTH—Mile and 70 yards; purse, $500; for 3-year-olds and upward; claiming.
Sweep Past, 109 (Wright) 7.00 5.80 3.00
Prom Girl, 97 (Grayson) 11.60 6.20
San Clemente, 114 (G. Smith) 3.00
*Seths Bacon, Locket, *Passalong, Paige, Marcella Agnes, Puss Budget, Lord Vale, *Fair Allan and Charming Homme also ran. Time, 1:45 4-5.
*Field.

COMPANY F WINS ON COURT.

Company F defeated the Hyattsville A. C. by a score of 29-25 in a close game yesterday at Hyattsville. The guardsmen got out in front at the start and managed to stay there despite the persistent attack of their opponents. Bassford and Kidwell starred for the winners, while McCann led Hyattsville.

WATERS HIGH SCORER IN SERIES

Eastern Ace Credited With 35 Points in School Play.

LEAN and loose-jointed Al Waters, Eastern forward, leads the race for individual scoring honors in the inter-high school series with a total of 35 points, according to figures compiled by the official scorer. The hard working star of Coach Mike Kelley's team found the net for thirteen field goals and made good on nine free tosses in twelve chances to lead the other performers.

Not very far behind with 29 to his credit is Shorty Harris, tough little Roosevelt guard. One of the outstanding players in the series and a colorful figure on the floor, Harris has been the sparkplug in Roosevelt's machine this season. He sank eleven field goals and seven of eleven foul shots.

Five Central Players In First Ten.

Other players grouped in the first 10 and their scores to date are Carroll Shore, Central, 23; Bill Burke, Central, 22; Joe Sherman, Roosevelt, and Bernie Reichhardt, Tech, 21; Tom Nolan, Eastern, 20; Jack Moulton, Central, and Carroll Daly, Tech, 19; Buddy Nau, Central, 18.

The figures reveal the potency of Central's big four, Burke, Moulton, Shore and Nau. With two games yet to be played before the conclusion of the first half, both with teams apparently weaker than the pair they have already vanquished, one of the quartet is expected to take the lead. Waters has only one more opportunity to boost his total for the first half, and that against Tech.

Player.	F.	F.G.	F.A.	Pts.
EASTERN.				
Waters	13	9	12	35
Nolan	10	0	1	20
Bayliss	6	4	6	16
Bassin	5	5	6	15
Davis	6	1	7	13
Edelin	1	1	1	3
Perusso	1	0	0	2
Fitzgerald	0	1	1	1
Mills	0	0	0	0
Miller	0	0	0	0
CENTRAL.				
Shore	10	3	4	23
Burke	10	2	7	22
Moulton	9	1	3	19
B. Nau	8	2	3	18
Tipton	4	0	0	8
Gregorio	1	0	0	2
Smith	0	0	0	0
Bryant	0	0	0	0
ROOSEVELT.				
Harris	11	7	11	29
Sherman	9	3	7	21
Cavanaugh	5	3	3	13
Grimm	3	4	6	10
Hayman	1	0	0	2
Black	1	0	0	2
Scher	0	0	0	0
Risley	0	0	0	0
Curtin	0	0	0	0
Plant	0	0	0	0
TECH.				
Reichhardt	9	3	3	21
Daly	8	3	8	19
Thomas	3	5	8	11
Wheeler	4	1	3	9
Billings	3	0	0	6
Olverson	2	0	1	4
K. Nau	1	2	2	4
Reed	1	1	1	3
Mulitz	1	0	0	2
Ward	1	0	0	2
Hurley	0	0	0	0
Gillem	0	0	0	0
Hahn	0	0	0	0
Roland	0	0	0	0
Miller	0	0	0	0
Haje	0	0	0	0
WESTERN.				
Corcoran	8	3	4	19
MacPherson	7	2	4	16
Brennan	5	4	5	14
Forney	3	2	4	8
Duvall	3	1	2	7
Swanson	1	1	1	3
Schneider	0	2	2	2
Bieri	0	1	2	1
Leith	0	0	0	0
Loveless	0	0	0	0
Brown	0	0	0	0

THE POST'S CONSENSUS AT JEFFERSON PARK

The following consensus has been compiled by The Post from the selections of the leading handicappers of the turf. The figures show how the selections were rated.

CONSENSUS OF LEADING HANDICAPPERS

First race	Second race	Third race	Fourth race	Fifth race	Sixth race	Seventh race
Mekachee (22)	Harlem (23)	Absolution (15)	Billy Looney (29)	Mak. Bubbles(23)	Catino (23)	Trek (30)
Allegretto (19)	Lady Menifee(17)	Bell Cap (12)	Thistle Fyrn (21)	Anne L. (19)	Bonnie Cap (18)	Klip Drift (18)
Blue Law (18)	My Prince (14)	W. J. Balmer (11)	Wood River (7)	Dol. Princess(16)	Toy Town (14)	Blue Damsel (10)

BENNINGS, WASHINGTON POST

Mekachee	Harlem	Absolution	Burnside	Making Bubles	Bonnie Cap	Blue Damsel
Allegretto	Lady Menifee	Bell Cap	Bill Looney	Skirl	Catino	Trek
Watchgirl	Elkhart	Good Scout	Thistle Fyrn	Anne L.	Sizzling	Klip Drift

LOUISVILLE TIMES, ASSOCIATED PRESS

Blue Law	Juggler	Morlove	Bill Looney	Making Bubbles	Catino	Stick Around
Allegretto	Harlem	Bell Cap	Wood River	Anne L.	Le Ministre	Bosky
Mekachee	Elkhart	W. J. Balmer	Burnside	Durva	Bright Chestnut	Trek

STAR RATING SOUGHT BY COLEMAN

Mat's Mighty Atom to Meet Garibaldi in Feature Thursday.

FAST-STEPPING Abie Coleman, mighty midget of the mat, will be furnished the opportunity of attaining the topmost rung in popularity at Washington Auditorium Thursday night. Should he upset Gino Garibaldi, Italian firebrand, the five-foot "miracle man" automatically will qualify as a huge drawing card here.

By far the shortest grappler in the game today, rassling's little Tarzan already has captured the fancy of the crowd through the medium of his acrobatic cleverness and stand-up aggressiveness. In Garibaldi, however, he faces by far the toughest man assigned him since his auditorium advent.

Garibaldi Rought And Ready.

Good enough to have tossed virtually every one sent against him locally save Champion Jimmy Londos, Garibaldi is famed for his bruising and free-for-all tactics. All of which argues well for a wild evening, inasmuch as Abie himself can be rough when the occasion demands.

Growling 45 minutes in the semifinal will be Dr. Ralph Wilson, long time idol here, and Dick Daviscourt, a rough-house of the first water.

Thirty-minute bits slate: Paul Jones vs. Hans Kampfer; Joe Cox vs. Pat McKay, and Babe Caddock vs. Jacques Humberto.

SEXTET SEEKS TALENT.

More candidates for the Olympia girls' basket ball team are wanted by Miss Dora Willner, coach and captain. Olympia has a game tomorrow night with Powelll Junior High, and all aspirants for places are requested to report before 8:30 o'clock.

BOXING BITS Hereabouts

WHAT has become of the fistic stars of yesteryear who performed hereabouts? Are they still fighting, or have they abandoned the ring in place of some good profession?

Bill McCormick, who has been an eyewitness to hundreds of gruelling and bruising fistic ecounters during the last decade, has followed the fortunes of some of the gladiators who won fame around this section with keen interest, and has consented to give this column the low-down on the fellows:

Here's what Mac has to say:

"Honeyboy" Finnegan, a meek appearing, blonde Irishman, was one of the fistic marvels of his time. So slender in the waist that he could almost wear a dog collar for a belt, the clever Boston southpaw was built from the hips up like a heavyweight, and he hit like one. After cleaning up everything in sight here, "Honeyboy" went under the wing of Dan Carroll, of Boston, and came within hailing distance of the feather and lightweight titles. Although he usually showed to great advantage elsewhere he could never seem to get off on the right foot at Madison Square Garden. He is now acting as a court attache in Boston and is reputed to be a partner with his erstwhile manager in several highly successful enterprises.

Stovall in Hotel Work.

"Tex Stovall was one of the better local middleweights. While not a ranking fighter, he was one of the best, locally. Is now a handsome, distinguished white-collared gentleman holding down a white-collared job in one of the leading hotels.

"Goldie Ahearn, former A. E. F. featherweight champion and a contender for the world title, defeated just about everything around here, except Honey Boy Finnegan and Al Foreman. He is engaged in a business on Ninth street, coaches the Walter Reed boxers and dabbles in promotion betwixt and between large deals concerning shirts and socks.

"Al Foreman came from Canada, starting his local career as a featherweight at Fort Myer. Ran up an impressive string of victories, and after cleaning up all local opposition, burst forth on a successful national campaign, which began in Philadelphia and ended in London, with Al holding the Lord Lonsdale belt and the British lightweight championship. Foreman boasts a record that has seldom if ever been equaled in prize ring. He is the holder of the world's quick knockout record—11 seconds.

Partner in Gym At Montreal.

While he is a partner in a successful businessmen's gymnasium and health institute in Montreal, with his brother, Harry, Al is still fighting, being at present in the midst of a successful tour of Australia. Brother Harry advises that he will return in April to resume his climb toward the lightweight crown, which has just slipped past him several times.

"About Terry O'Day. After leaving Washington rings, he journeyed to Nicaragua and was successful until the natives tired of the prize ring and returned to the bull ring. When last heard from was in the Philippines.

"Joe Dundee, former world welterweight champion and holder of a knockout over Mickey Walker. Now retired and has a large investment in a big garage, which is yielding a good return.

Groves Success as Coach.

"Harry Kid Groves was once one of the District's most methodical and clever boxers. Patterned much after Gene Tunney in both appearance and ring tactics, Harry did not lose many while he was in the ring seriously. Holds a decision over the heavy punching Spike Webb. Groves is now the most successful boxing coach and second in the District, handling a large stable of highly promising boys."

"Jack Renzo, the erstwhile 'Wild Bull of Ninth street,' was nicknamed after Firpo. He looked something like Dempsey. Shorn of the Dempsey scowl, Renzo is one of the most popular figures in fistic circles. This was proven when 3,000 tendered him a splendid ovation as he stepped into the ring for the first time in many years to referee a benefit bout recently. Today he is a doorman at a Washington hotel."

Thanks, Mac.

3 FIVES TIED FOR DIXIE LEAD

V. M. I., Two Tarheel Teams Top; Change Due This Week.

By JOSEPH E. NETTLES.

RICHMOND, Va., Jan. 15 (A.P.).—Two North Carolina teams and a single Virginia entry paced Old Dominion basket ball teams today after a week of play that witnessed the downfall of Maryland's speedy Old Liners.

Perched on top the huddle were North Carolina, victor over V. P. I.; North Carolina State, whose lone conference decision also was at the expense of the Virginia Poly quint, and V. M. I. Cadets, whose 30-to-29 victory toppled Maryland from the ranks of the undefeated.

At Least One Leader Due to Fall.

The victorious trio face a stormy week with at least one of the three slated to slip from the leadership. North Carolina and North Carolina State meet at Chapel Hill Wednesday in a game that will throw one of the contenders down into the ranks. Both had easy victories over Virginia Poly, North Carolina by a 58-to-26 margin Friday, and State 46 to 18 the following evening.

Even though State should win Wednesday, the powerful Wolf Pack quintet may find a determined foe in Duke's Blue Devils, who are eager for a conference victory after their 30-to-28 setback by Maryland in the Carolinians' only loop start of the season.

Wednesday and Friday night engagements also will test the mettle of V. M. I.'s clever quintet that administered the first conference jolt by upsetting the Old Liners. Virginia's Cavaliers, undefeated in preliminary play, will make their debut against the Cadets Wednesday, and two nights later V. M. I. will play host to V. P. I.'s often-mistreated Gobblers, who have won only one decision in four conference starts.

Clemson, S. Carolina In Debuts.

The week, which will find every loop team in action, also will mark the debuts of Clemson and South Carolina, who will fight it out at Columbia Friday night. Clemson has found the going rough, but South Carolina, although defeated by Vanderbilt and Kentucky, has flashed a speedy and effective attack.

Maryland, anxious to gain some of the ground lost during a distastrous week, will take on V. P. I. Saturday night at College Park, while the same evening Washington and Lee will play host to Virginia at Lexington.

Maryland's fall from conference leadership was marked by two hairbreadth decisions, one decided by a foul shot that was caged after the final gun had sounded, and the other by a 3-point margin.

Against the Washington and Lee Generals last night the Old Liners were off to an early lead, but were unable to match the stamina and sharpshooting of the Lexington lads. Paced by Fields and Sawyers, who, together, accounted for 31 points, the Generals drew ahead at the start of the second half and successfully fought off frequent and vigorous counter attacks. The final score was 43 to 40.

Conference standing:

	W.	L.	Pct.	Pts.	Op.P.
North Carolina	1	0	1.000	58	26
N. Carolina State	1	0	1.000	46	18
V. M. I.	1	0	1.000	30	29
Maryland	2	2	.500	139	121
Washington and Lee	1	1	.500	74	75
V. P. I.	1	3	.250	97	175
Duke	0	1	.000	28	30
Virginia	0	0	.000	0	0
South Carolina	0	0	.000	0	0
Clemson	0	0	.000	0	0

JEFFERSON PARK ENTRIES.

(Associated Press.)

FIRST RACE—One and one-sixteenth miles; purse, $400; claiming; for 4-year-olds and upward.

1 *Watch Girl..105	8 *Mekachee..110
2 *Allegretto..110	9 Broad Axe..115
3 *King Pin..113	10 *Pacheco..110
4 St. Agnes..106	11 *Glorious Swan..96
5 *Clare Bee..105	12 *Ricciardo..110
6 Tryandagain..109	13 Blue Law..118
7 *Dacite..110	

SECOND RACE—Six furlongs, out of chute; purse, $400; claiming; for 4-year-olds and upward.

1 *Hazel Denson..103	12 *Harlem..107
2 Lady Ara..108	13 *Big Doug..108
3 Wise Maid..108	14 *Elkhart..108
4 *Fill In..103	15 *Magna Mater..103
5 Bisque..113	16 King Luke..113
6 King Comdr..113	17 Missy..108
7 *My Prince..112	18 *Infanta..103
8 V..garies..110	19 Juggler..113
9 Keeping Time..113	20 Lady Menifee..108
10 Bunting Lad..113	21 Santander..113
11 M. Perfection..108	22 *Taddywawa..103

THIRD RACE—Six furlongs, out of chute; purse, $400; claiming; for 3-year-olds.

1 Absolution..110	12 *Good Scout..105
2 *Sleepy Gal..105	13 *Dark Star..105
3 Princess Pyre..110	14 W. J. Balmer..115
4 *Bud's Choice..105	15 *Mokur..110
5 *Bell Cap..110	16 *Valj..110
6 Raf. Chance..110	17 Done For..115
7 *Baldy Tinker..110	18 Upon..115
8 *Hoosier Boy..110	19 Scarlex..115
9 *Red Vamp..105	20 Morlove..115
10 *W'thy's Pride..105	21 *Britlon..105
11 Statecraft..115	22 *Amazing..110

FOURTH RACE—One and one-sixteenth miles; purse, $400; claiming; for 4-year-olds and upward.

1 *Bill Looney..113	8 *Thistle Fyrn..104
2 *Tadcaster..110	9 Deemster..118
3 *Wood River..110	10 *Burnside..113
4 *Dr. Syntax..110	11 *Underdun..105
5 Deserve..110	12 Kelso..111
6 *Eveline P...105	13 *Donate..105
7 *Duelist..110	

FIFTH RACE—Six furlongs, out of chute; purse, $400; claiming; for 4-year-olds and upward.

1 Hot Shot..110	6 *Prometheus..110
2 Durva..112	7 Making Bubbles..114
3 *Song Hit..105	8 *Anne L...107
4 Very Well..108	9 Dollar Princess..106
5 *Skirl..106	

SIXTH RACE—Mile and 70 yards; purse, $400; claiming; for 3-year-olds.

1 Dixit..109	12 *Bonnie Cap..102
2 Easter Parade..109	13 *Prince Canbar..104
3 *Hek..101	14 Gunstran..109
4 Br't Chestnut..107	15 Catino..109
5 Red Fellow..109	16 Maechute..106
6 *Toytown..99	17 *Sunnyside Up..105
7 Sizzling..104	18 Active Amer..109
8 *Le Ministre..107	19 Bloki..109
9 Baggataway..109	20 Sweeprush..109
10 *Lady Morris..99	21 Concierge..109
11 *Thistle Wise..101	22 Kentucky Moon..109

SEVENTH RACE—One and one-eighth miles; purse, $400; claiming; for 4-year-olds and upward.

1 Business..104	12 Sabina H...107
2 *For. Relations..104	13 Don Caesar..109
3 Klindrift..107	14 *War Tide..107
4 *Hyklas..102	15 Blue Damsel..104
5 Garrick..109	16 Alto..109
6 Sun Meddler..109	17 Atlas..109
7 Make Believe..109	18 Titus..112
8 Bosky..109	19 Stick Around..109
9 C. Troubadour..109	20 Santerno..109
10 Trek..112	21 *Pomfret..104
11 *North Vernon..104	22 *Oderic..104

EIGHTH RACE—One and one-eighth miles; purse, $400; claiming; for 4-year-olds and upward.

1 Our Johnny..109	12 Starch..109
2 *Drest. Water..104	13 *Confidential..102
3 *Potfull..104	14 Cupidity..104
4 Prate..109	15 Wrench..109
5 Rubey C...102	16 *The Orlean'n..104
6 *Shasta Belle..99	17 *The Show Off..104
7 *Prince Reno..104	18 Security Bond..109
8 Col. Crump..104	19 Scala..107
9 Chatson..109	20 *Santa Sophia..102
10 *Super Toy..99	21 *Ragabald..104
11 *Rejuvenation..104	22 *Perfect Play..104

*Apprentice allowance claimed.
Weather, clear; track, fast.

BATTERY B WINER.

Battery B.	G	FG	P	Battery E.	G	FG	P
LeMatt.lf	6	1	14	Linton.lf	5	0	10
Heron.rf	2	1	5	Kirkoski.lf	0	0	0
Hunt.c	3	0	6	Gleeson.rf	4	0	8
Fox.lg	1	0	1	Lewis.c	0	0	0
Sheehan.rg	0	1	1	Johnson.c	0	0	0
				Pentecost.lg	0	0	0
Totals	13	3	27	Lowie.lg	0	0	0
				Weitzner.rg	0	0	0
				Lewis.rg	1	0	1
				Totals	11	1	21

Referee—Sheehan.

Rent your spare room with a Post Classified Ad. Just phone National 4205.

Fights Tonight

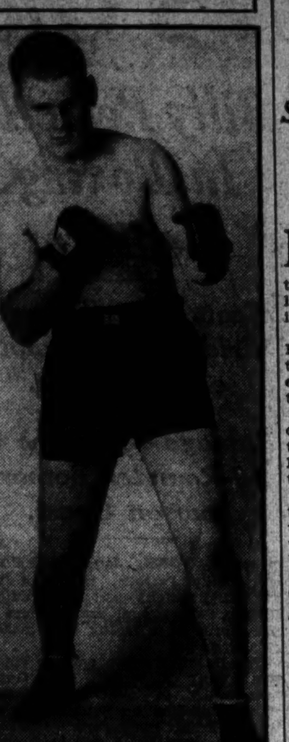

RED BARRY,
Capital heavyweight, who fights Isidore Gastanaga, Spanish star, tonight at Holyoke, Mass.

Gastanaga Is Test For Barry Tonight

Washington Heavyweight to Face Champion of Spain at Holyoke.

Washington's latest heavyweight sensation, Donald (Red) Barry, discovered by Patsy Donnovan and being groomed for big time competition under the management of "Mushky" Jackson, will engage in his first bout of the new year tonight at the Valley Arena, Holyoke, Mass., with Isidore Gastanaga, Spain's heavyweight champion, as his opponent.

Barry and Gastanaga will clash over the ten-round, and the red-haired boxer's host of friends here will be awaiting the outcome with keen interest. Barry holds victories over Arthur Huttick, Frankie Sims, Joe Sirutis and Jack McCarthy. Gastanaga, a big burly 200-pounder, had won 34 out of 36 fights by knockouts.

In the event Barry turns back Gastanaga his handlers say he will be pitted against Tuffy Griffiths or Tommy Loughran.

TERRY'S DOWNS ST. MARTINS

Exhibiting a well organized attack, Terry's defeated St. Martin's, 30-19 in a fast game yesterday. Gabby Hartnett led the scoring. For games with the winners call Metropolitan 4928 between 6 and 7 p. m.

Terrys.	G	FG	P	St. Martin's.	G	FG	P
Vermillion.lf	1	0	2	Warren.lf	3	3	9
Smith.lf	0	0	0	Quigley.rf	0	0	0
Cole.rf	3	0	6	Broderick.rf	0	1	1
Gevinson.rf	0	0	0	Nealy.c	0	1	1
Fitzgerald.c	1	0	2	Plant.c	0	0	0
Taylor.c	3	0	6	Dunn.lg	2	1	5
Hartnett.lg	3	2	8	Connors.rg	1	0	2
Buckholtz.rg	3	0	6	Ryon.rg	0	0	0
Totals	14	2	30	Totals	7	5	19

Referee—Daly.

HEADQUARTERS CO. LOSES.

Headquarters Company dropped a 37-23 decision to Battery A in a hard fought game yesterday. McGahey, with 15 points, and Reichel, with 10, topped the scorers. Maucks was best for Headquarters. For games with the winners call Reichel at Atlantic 3645-W after 6 p. m.

Bat. A.	G	FG	P	Headq'ters.	G	FG	P
Carr.lf	1	0	2	Marcks.lf	6	0	12
Reichel.lf	4	0	8	Mortimer.rf	4	1	9
Miller.rf	5	0	10	Crawford.c	0	0	0
Kemper.rf	0	0	0	Walher.lg	1	0	2
McGahey.c	7	1	15	Lusby.rg	0	0	0
Corridon.lg	0	0	0				
Harvey.lg	1	0	2	Totals	11	1	23
Hoebrex.rg	0	0	0				
Klein.rg	0	0	0				
Totals	18	1	37				

Referee—Sheehan.

Missouri Shot

Associated Press Photo.
JOHN COOPER
Who as a sophomore last year led Big Six scorers, is the ace forward of the University of Missouri's basket ball team.

AMERICAN U. FIVE TIED AT TOP

Shares Virgina Conference Lead With William-Mary.

RICHMOND, Va., Jan. 15 (A.P.).—January found three of Virginia's dozen college basket ball teams undefeated but various hurdles lay in the paths of the Old Dominion's mightiest.

Virginia, V. M. I. and Emory and Henry paced the flock, each with three decisions to their credit, but each turned with apprehensive eyes to tilts carded for the near future.

In the Virginia Conference, a newcomer, American University, shared the leadership with William and Mary's Indians, with Roanoke fast on the trail of the league leaders.

In the intra-State play, Virginia's two decisions placed the Cavaliers in the van with a perfect score, along with V. P. I.'s who triumphed over Washington and Lee in the Techmen's only game against Virginia opposition.

Leaders Face Hard Tests.

Each of the conference leaders face two loop tests, the American University lads drawing Bridgewater Tuesday night and Randolph-Macon on Thursday, while the Indians have Randolph-Macon booked for Tuesday and Lynchburg for the following evening.

Hampden-Sydney, apparently the hard-luck team of the conference, whose games have been lost generally by small scores, gave the league-leading Indians a scare last night before bowing 26 to 23. Previously William and Mary had opened its conference season with a 36 to 26 decision over the Roanoke Maroons.

Both of American University's decisions were over Hampden-Sydney, the first early in December by a 31-to-20 score, and the second last week by a point margin, 28 to 27.

Roanoke, despite its early season setback by William and Mary loomed as a threat to the conference's best with victories over Randolph-Macon, Richmond and Hampden-Sydney.

Hampden-Sydney, still trying for a victory after four consecutive conference defeats, will go its chance against Lynchburg College's Hornets Tuesday night.

Virginia-V. M. I. Meet Wednesday.

All of the three Virginia teams that have gone along so far without defeat face serious tests this week. At least one of them will fall Wednesday night when the Cavaliers and Cadets meet at Lexington. In addition, the Cadets meet V. P. I. Friday evening, and Virginia has another difficult test against Washington and Lee on Saturday.

Emory and Henry's Wasps, led by the heretofore unstoppable Glenn Roberts whose scoring feats have left three collegiate foes gasping at the end of furious engagements, have games booked with Maryville on Tuesday and Carson-Newman Saturday.

Standing in Virginia conference, general and State games follow:

	W.	L.	Pct.	Pts.	Opp. Pts.
William and Mary	2	0	1.000	62	49
American U.	2	0	1.000	56	47
Roanoke	3	1	.750	139	135
Richmond	1	1	.500	89	74
Randolph Macon	1	1	.500	82	53
Lynchburg	1	1	.500	71	74
Bridgewater	0	2	.000	45	92
Hampden-Sydney	0	4	.000	97	120
Emory and Henry	0	0	.000	0	0
GENERAL.					
Emory and Henry	3	0	1.000	165	92
Virginia	3	0	1.000	128	63
V. M. I.	3	0	1.000	97	79
Roanoke	3	1	.750	139	135
Richmond	2	1	.667	140	97
W. and L.	2	1	.667	117	93
Lynchburg	2	1	.667	111	84
Randolph Macon	3	2	.600	175	163
William and Mary	2	3	.400	165	[illegible]
V. P. I.	1	3	.250	97	175
Hampden-Sydney	1	8	.111	260	274
Bridgewater	0	2	.000	45	92
STATE.					
Virginia	2	0	1.000	86	52
V. P. I.	1	0	1.000	34	31
Roanoke	3	1	.750	139	135
Richmond	2	1	.667	140	97
William and Mary	2	1	.667	97	94
Randolph Macon	3	2	.600	175	163
Lynchburg	1	1	.500	71	74
Hampden-Sydney	1	3	.250	132	118
Wash. and Lee	0	1	.000	31	34
Bridgewater	0	2	.000	45	92
Emory and Henry	0	0	.000	0	0
V. M. I.	0	0	.000	0	0

Printer-Bolling Fives In Govt. League Gmae

Starting the Government League's week tonight will be Bolling Field and the Union Printers, who mix at 8 o'clock on the Bolling floor. Thereafter six, and possibly more, games have been altaed by the schedule committee. The outline:

Tuesday—Fort Myer vs. Union Printers and Bolling Field vs. G. P. O., at Bolling Field. Wednesday—Fort Myer vs. Crop Production, at Bolling Field, and G. P. O. vs. Naval Hospital, at Central High. Friday—Crop Production vs. Union Printers and Bolling Field vs. Fort Myer, at Bolling Field.

DOR-A FIVE OUTCLASSED.

The Dor-A quintet proved no match for the powerful Richard's Colonials yesterday and lost a lop-sided 26-5 decision in a slow and uninteresting game. The Colonials held their opponents scoreless in the first half which ended with the score 11-0. Williams led the winners in scoring with seven points.

Colonials.	G	FG	P	Dor-A.	G	FG	P
Hollingsw'h.lf	2	1	5	Burrhus.lf	0	1	1
Berger.lf	2	1	5	Welsh.rf	0	0	0
Keegin.rf	2	1	5	Hegarty.rf	0	0	0
Kidwell.c	1	0	2	Walton.C	0	0	0
Williams.c	2	3	7	Mayhew.c	1	0	2
Brown.lg	0	2	2	Troy.lg	0	0	0
Bealor.rg	0	0	0	Fauntleroy.rg	1	0	2
Totals	9	8	26	Totals	2	1	5

Referee—B. Cogar.

BLUE FLAME VALET SHOP
Half Soles and Rubber Heels 65¢

Shoes and Bags Dyed Any Color
"F St. Hatters' Headquarters."
940 F St. N.W. ME. 7420

Daily Cross-Word Puzzle

ACROSS.

1 Fast
6 After
9 High in the scale (music)
12 Habituate
13 A piece of ordnance
14 Bank of sand obstructing navigation
15 Lowest English nobleman
16 Perturb
18 To bury
20 Ponders
21 Certify
23 The typical cavalry arm (plural)
24 A burden
25 Shouts in contempt
27 A great Buddhist festival of Japan
28 Move sidewise
29 Cut down
32 Confronted
33 A Portuguese measure of length
34 Takes feloniously
37 A rubber
39 Young horses
40 Recrement
41 That which eats away
43 Out of the way
46 A pinch
47 A humorous affection of being shocked
48 Untwist
49 A tension member in a construction
50 The sweet potato (Southern U. S.)
51 Smooth

DOWN.

1 Mark with ridges
2 A collection of pieces of information
3 One of the early settlers of New England
4 Smoothed
5 Slight depressions
6 A substance derived from Ceylon moss
7 To haul
8 Enliven
9 To humble
10 Newer
11 Lock of hair
17 Open vessels
19 The science of moral duty
21 A white linen vestment
22 Also
23 A metal used in joining
26 A short poem
28 Oyster plant
29 Bulky
30 A variety of hematite
31 Declared and open hostilities
32 Greasy substances
33 Slave
34 Fragrance
35 A Japanese gateway
36 Run away
38 Vociferates
40 Think
42 By way of
44 River in Scotland
45 A larger deer

YESTERDAY'S ANSWER.

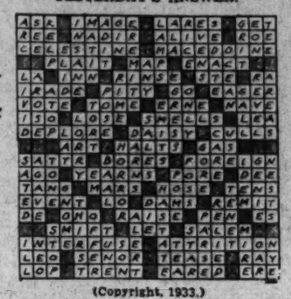

(Copyright, 1933.)

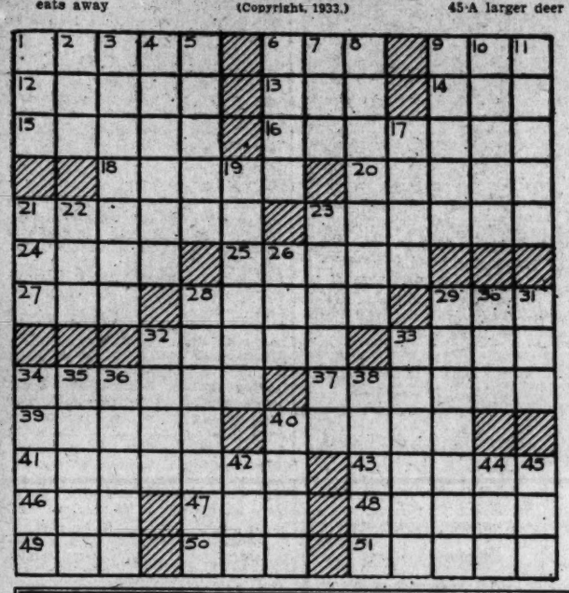

Radio Dial Flashes

By ROBERT D. HEINL

"AMOS 'N' ANDY," the second of the blue network features to be heard over WMAL, will be broadcast by that station at 7 o'clock tonight, instead of over WRC. The Marx Brothers, who appear every Monday night over WMAL in the Five Star Theater, will be presented at 7:30 o'clock.

A quarter of a million automobiles will be equipped with radio during 1933, according to estimates made by prominent radio and automobile manufacturers. This optimistic figure is based on the growth of sales figures during 1932, and is colored somewhat by the high degree of public interest shown late in the year. The average price of these sets will be in the neighborhood of $45 if sold without power supply, or approximately $10 more for complete a. c. operation, according to O. H. Caldwell, former radio commissioner.

General Motors cars, and those of Dodge and Ford, will have provision for radio so that installation will be simple. At present there is no automotive manufacturer who has decided to equip every car with a radio as it now journeys from the factory, as it does with an extra wheel. This status may change over night; once started such a bulge might assume large proportions. Such a demand would be filled by the radio manufacturer selling his entire output to some auto maker, and might easily account for appreciable profit. The tie-ups between Ford and Majestic, between U. S. Radio and Television and Chevrolet are interesting and important trends, pointing to the loss of identity of the radio partner in the auto-radio combination.

"There is also a feeling that the more expensive cars will be easier to sell, but on this point there is much argument." Mr. Caldwell concludes. "Some feel that the owner of an expensive car has problems on his mind too weighty to be relieved by radio tunes or talks."

Rudyard Kipling's "Mother o' Mine," with the Frank Tours setting, will be one of Lawrence Tibbett's solos on the Voice of Firestone program over WRC at 8:30 o'clock tonight. Tibbett also will sing "Deep River," "Only a Rose," the Cuban dance "Siboney" and "Calf of Gold Song" from Gounod's "Faust." The orchestra directed by William Daly will play Berlioz's "Rakoczy March."

SECRETARY OF THE TREASURY OGDEN L. MILLS will discuss vital questions on "The Federal Budget" in the National Radio Forum over WRC at 10:30 o'clock tonight.

It is believed that hour-long presentations of musical comedy may be the next air fad. There was a secret audition of "Good News," the Schwab & Mandel musical comedy, with Zelda O'Neal and Gus Shy, of the original cast, for the Magic Carpet sponsors last week.

It is said to be the intention of the sponsors to purchase the radio rights of several other musical shows, including "New Moon," "Gingham Girl" and "Queen High," if "Good News" is successfully presented.

Lucien Kirsch, Belgian cellist, will play "Habanera," a composition by Josef Pasternack, when he appears as guest of the Melody Moments over the WJZ network at 9:30 o'clock.

The National Hawaiians, directed by Lucille Pierce Ferguson, will play the following selections during the second of their programs for Trew Motors (WRC, 7:30 p. m.): "Moonlight," "Tickling the Strings," "Drifting and Dreaming" and "Beach at Waikiki."

It was related in the program broadcast from Pittaburgh on the anniversary of Stephen Foster's death that his song "Way Down Upon the Swannee River" was not titled until after it had been written.

"Give me the name of a river in the South having two syllables," Foster asked.

An associate looked in an atlas and came across a small, unknown river, the Swannee, in Florida.

"That's exactly it," Foster is said to have replied with enthusiasm. Accordingly, he named the song after a river he had never seen, in fact never heard of."

The broadcast again brought to mind the amazing number of hits Stephen Foster wrote, which includes, besides "Swannee River," "Come Where My Love Lies Dreaming" (which the announcer said was a favorite of Queen Victoria, Foster's songs, even at an early date, having been played all over the world); "Oh Susannah," "Old Uncle Ned," "Massa's in de Cold, Cold Ground," "My Old Kentucky Home" and "Old Black Joe."

Although Stephen Foster wrote almost 200 songs, many of them successful, as is well known, he died in poverty.

An original sketch, written by and featuring Jim McGrath, the prize-fight announcer, will be presented over station WMAL at 8:45 o'clock tonight. It is a dramatization of a well-known incident of the prize-fight ring.

As a result of no action being taken at the recent joint meeting of the National and American Baseball Leagues officials in New York, it is up to the individual clubs to say whether or not their games are to be broadcast next summer.

When the question came up at the meeting with regard to the advisability of putting baseball games on the air, those taking part in the discussions were reported to have been about evenly divided despite the fact that five out of the eight National League Clubs had previously put themselves on record as being opposed to broadcasting.

At the New York meeting both Boston presidents, Emil Fuchs, of the Braves, and Robert Quinn, of the Red Sox, favored broadcasting, as did William Veeck, president of the Chicago Cubs. Opposition was voiced by Samuel Breadon, of the St. Louis Cardinals, and Alva Bradley, of Cleveland.

However, when it comes to a formal vote the magnates seemed to think a home rule policy would be best, and for the time being, at least, put the matter of broadcasting the games up to the clubs themselves.

"FIFTY Years of Progress in Civil Service" is the title of an address to be delivered by Thomas E. Campbell, president of the Civil Service Commission (WOL, 6:30 o'clock) tonight.

Miss Richards to Talk On 'Lame Duck' Solons

Miss Janet Richards at her weekly review this morning on "Affairs Political and International," will speak first of the contentions, delays and political cross curents besetting the last days of the "lame duck" Congress, followed by an attempted elucidation of the mysteries of the "farm allotment" plan, the alleged objections to the Glass banking bill and the constitutional violation involved in Philippine independence.

Recent important developments in foreign affairs also will be reviewed. These talks are given every Monday morning at 11 o'clock in the red parlor of the Willard Hotel.

Three State Societies Celebrate Wednesday

East, West and South will be brought together at a ball at the Shoreham Hotel Wednesday evening when the State societies of Oklahoma, Alabama and Connecticut celebrate. A headline in The Post yesterday incorrectly gave the date as Thursday evening.

Entertainment will be given by the male quartet of American University. Leon Brusiloff and his orchestra will furnish music. Betty Thompson, the radio artist, will sing.

David Lawrence to Talk At Catholic University

David Lawrence, editor of the United States Daily, will speak on "The Trend of the Times" in the music building auditorium at Catholic University tonight. The talk is one of the series of lectures for the university and general public, which is being given during the present academic year under the direction of the Right Rev. James H. Ryan, rector of the university.

Mr. Lawrence will trace the current tendencies of the day.

Hosiery Producer For Shorter Week

Senators Told Reduction in Hours Would Boost Wages and Mart.

(Associated Press.)

Full-fashioned hosiery manufacturers Saturday were recorded in favor of the Black compulsory five-day week bill.

Joseph Haines, of Philadelphia, secretary of the Full-Fashioned Hosiery Manufacturers Association, told a Senate judiciary subcommittee considering the measure that it would "inflate wages and make for a better hosiery market and a more profitable industry."

"We must eliminate overproduction," he said, "and encourage manufacturers to get a fair return on their investment and fair reward for employes."

Post's Ingraham Home Delights Many Visitors

The opening of The Washington Post model home at 418 Ingraham street northwest yesterday was a delightful event to the many persons visiting this excellent dwelling. Visitors were impressed by the substantial construction and convenient arrangement of this residence, built by B. H. Gruver, and the beauty of its furnishing and decoration by Joseph B. McSherry.

The house will be open daily and Sundays until 9 p. m. To visit it drive out Georgia avenue to Ingraham street, then turn right, or eastwardly, to the home.

Hebrew Home for Aged Selects New Officers

New officers of the Hebrew Home for the Aged were elected at the eighteenth annual meeting of the board of directors yesterday afternoon.

They are: Charles A. Goldsmith, president; Dr. Harry Lewis, William Levey and Morris Garfinckel, vice presidents; Simon Hirshman, secretary, Norman Fischer, financial secretary; Morris Reichgut, treasurer, and Morris Stein, house chairman. D. J. Kaufman, Bernard Danzansky and Harry Sherby were elected trustees.

DICK TRACY—The Spider's Web

YEAH—THAT'S WHAT I SAID—YOUR MAN, TRACY, IS CONDUCTING A COUNTERFEITING RACKET ON THE SIDE!! IF YOU DON'T BELIEVE ME SEARCH 'IM WHEN HE REPORTS IN.
HUH! THAT'S RICH! SOME NUT WHO WOULDN'T TELL ME HIS NAME—JUST CALLED UP AND ACCUSED TRACY OF BEING A COUNTERFEITER—SAID HE WAS PASSING PHONEY MONEY—CAN YOU BEAT IT?
TRACY'LL GET A KICK OUTTA THAT.
MEANWHILE—
WELL, JUNIOR, WE'VE GOT YOU A NEW CAP AND COAT—NOW LET'S DROP IN HERE AND BUY SOME SHIRTS.
AND AGAIN—AS SOON AS TRACY HAS LEFT THE STORE—"STOOGE" VILLER PULLS HIS LITTLE ACT...
I'M FROM HEADQUARTERS—LOOKING FOR A COUNTERFEITER THAT'S SUPPOSED TO BE WORKING IN THIS PART OF TOWN WITH A KID. HAVEN'T SEEN HIM, HAVE YOU?
WHAT? GREAT SCOTT! THAT MUSTA BEEN HIM THAT JUST LEFT HERE!

MINUTE MOVIES

(All rights protected by the George Matthew Adams Service. Trade Mark Registered U. S. Patent Office.)

Baby Mine

By Ed Wheelan

ONE OF THE MOST UNUSUAL SERIALS OF 1932 WAS THAT FOOTBALL THRILLER "THE WRONG PLAY" IN WHICH PAUL VOGUE PLAYED BOTH TOM AND JERRY FOWLER, TWIN BROTHERS
ALL RIGHT, JERRY, GIVE ME FIVE MORE STACKS!
O.K.!
JERRY, I CAN'T MAKE THE GRADE! YOU MUST PLAY IN MY PLACE!!
GOOD LUCK, LAD! GRACE AND I WILL BE ROOTING FOR YOU!
RAH, RAH, RAH, DON'T ACT GENTLY!! RAH, RAH, RAH, SIC 'EM BENTLEY!!
WOTTA GAME, FOLKS, WOTTA GAME!
HELLO, TOM! YOU KNOW WHO I AM—DON'T YOU?!
GREAT SCOTT!
WHAT IS IT, CHIEF?!
DADDY, THAT PLAYER WASN'T TOM FOWLER AT ALL BUT HIS TWIN BROTHER JERRY!!
TOMORROW A REVIEW OF 'JACK AND THE BEANSTALK'

THE GUMPS — Follow the Gumps in the Colored Comic Section of The Sunday Post — A Vulgar Display of Money

TWENTY DOLLAR BILL FOR EVERY NEEDY PERSON—BIM'S MOTTO—
EACH MORNING HE TAKES A SUPPLY OF GREENBACKS FOR ALL OF THE UNFORTUNATE THAT HE MEETS DURING THE DAY—
HE IS MAKING AN EARLY CALL ON THE DE STROSSES—AND JUST AS HE LEAVES—MY—OH—MY—RIGHT DOWN ON THE NICE NEW CARPET WITH A LOUD THUMP FALL TWO ROLLS—
SPARE MY BLUSHES
BAM
THUMP
THIS IS MOST EMBARRASSING—THAT MONEY IS INTENDED FOR THE POOR AND NEEDY—IT HAS BEEN MY HABIT FOR YEARS TO CARRY A SMALL AMOUNT WITH ME—WHEN I SEE ANYONE IN DISTRESS—ANY PART OF IT IS HIS—
MAMA—DID YOU EVER SEE SO MUCH MONEY?
I WOULDN'T HAVE BELIEVED IT IF I HADN'T SEEN IT WITH MY OWN EYES—
HELP! WITH A HOTEL BILL OF OVER $500.00—NOT A PENNY TO OUR NAMES—BROKE—PAUPERS—TWO BEGGARS—AND HE PASSES US BY—MILLIE—GET ME A TIN CUP!

GASOLINE ALLEY — Don't miss this feature in colors in The Sunday Post — It Was Funny the First Time

TAKING DOWN YOUR BUS, BOYS? YOU CAN MAKE A MOTORCYCLE OUT OF THE PARTS YOU HAVE LEFT OVER WHEN YOU GET IT TOGETHER AGAIN.
HEY, WHAT ARE YOU KIDS GOIN' TO DO WITH THE PARTS YOU HAVE LEFT OVER?
I'LL BET YOU FELLAS CAN START A HARDWARE STORE WITH THE NUTS AND BOLTS YOU CAN'T FIND A PLACE FOR.
BOYS, I'LL GIVE YOU A PENNY A PECK FOR THE PARTS YOU HAVE LEFT OVER.

WINNIE WINKLE, THE BREADWINNER — See the Winkle Family in colors in The Sunday Post. Button, Button—Who's Got the Button?

The LOWDOWN
WHICH EXPLAINS JUST HOW WINNIE'S BOSS, MR. BIBBS FEELS.
IN FACT, THE BOSS IS UNDER THE EXPERT CARE OF DR. ATOM, AND OUR WINNIE HAS BEEN GIVEN THE JOB OF SEEING THAT MR. BIBBS GETS HIS MEDICINE AND PILLS ON TIME.
JAN. 16
IN TEN MINUTES I'VE GOT TO TAKE THAT LITTLE WHITE PILL!!
WELL, THAT'S THAT!!
WHAT'S THE MATTER, MISS WINKLE? LOSE SOMETHING??
YES—
I'VE LOST A LITTLE WHITE BUTTON OFF MY DRESS!! YOU DIDN'T SEE IT AROUND ANYWHERE, DID YOU, MR. BIBBS?
ULP!

RADIO PROGRAMS ON THE AIR TODAY

WRC—National Broadcasting Co. (316 Meters, 950 Kilocycles.)

6:45 a. m.—Exercises.
8:00 a. m.—Organ Rhapsody.
8:15 a. m.—Morning Varieties.
8:30 a. m.—Cherrio.
9:00 a. m.—Three Mustachios.
9:15 a. m.—Anne Hard.
9:30 a. m.—Flying Fingers.
9:45 a. m.—Meditation.
10:00 a. m.—Arlonia Dickson.
10:15 a. m.—Breen and Derose.
10:30 a. m.—U. S. Navy Band.
11:00 a. m.—Melody Three.
11:15 a. m.—Radio Household Institute.
11:30 a. m.—Sonata recital.
12:00 (noon)—Johnny Marvin, tenor.
12:15 p. m.—Rosalie Wolf, soprano.
12:30 p. m.—Farm and Home Hour.
1:30 p. m.—Lotus Garden Orchestra.
2:00 p. m.—Revolving Stage.
3:00 p. m.—U. S. Marine Band.
4:00 p. m.—Radio Guild, "Michael and His Lost Angel."
5:00 p. m.—Whispering Banjos.
5:15 p. m.—Aunt Sue and Polly.
5:30 p. m.—"The Flying Family."
5:45 p. m.—Happy Tolmanisers.
6:00 p. m.—Wardman Ensemble.
6:15 p. m.—U. S. Weather Forecast.
6:16 p. m.—Concert Ensemble.
6:30 p. m.—"Black and Blue"—Detective Mystery Serials.
6:45 p. m.—Thompson's Merry Dairymen.
7:00 p. m.—Jane Froman and Her Band. (Note: For Amos 'n' Andy, tune in Station WMAL, 7 p. m.)
7:15 p. m.—Wheatsnaville.
7:30 p. m.—Isle of Dreams.
7:45 p. m.—Goldbergs.
8:00 p. m.—Sherlock Holmes.
8:30 p. m.—Voice of Firestone—Lawrence Tibbett.
9:00 p. m.—A. & P. Gypsies, direction Harry Horlick; Frank Black, tenor.
9:30 p. m.—The Buick Program, Paul Whiteman.
10:00 p. m.—Shoreham Dance Orchestra.
10:30 p. m.—National Radio Forum: "The Federal Budget," by Secretary of the Treasury Ogden L. Mills.
11:00 p. m.—Schwartz's Last-Minute News.
11:02 p. m.—Ted Weems.
11:30 p. m.—Jack Denny.
12:00 (midnight)—Anson Weeks.
12:30-1:00 a. m.—Mark Fisher.

WJSV—Columbia Broadcasting System. (293.4 Meters, 1,460 Kilocycles.)

7:00 a. m.—Elder Michaux.
8:00 a. m.—Sundial.
8:45 a. m.—N. E. F. Meekins.
9:00 a. m.—Tony Wons.
9:15 a. m.—Jack Little.
9:30 a. m.—Modern Living Health Talk.
9:45 a. m.—Reis and Dunn.
10:00 a. m.—Arlonia Dickson.
10:15 a. m.—Melody Parade.
10:30 a. m.—Merrymakers.
10:45 a. m.—Vocal Art Trio.
11:00 a. m.—Morning Moods.
11:30 a. m.—Dr. Iago Galdston.
11:45 a. m.—Ben Alley, tenor.
12:00 (noon)—Buddy Harrod's Orchestra.
12:30 p. m.—Miniatures.
1:00 p. m.—George Hall Orchestra.
1:30 p. m.—Musicale.
2:00 p. m.—National Student Federation of America program.
2:15 p. m.—Sylvia Sapira, "Well-Tempered Clavichord."
2:30 p. m.—School of the Air.
3:00 p. m.—Eton Boys.
3:15 p. m.—Salon Orchestra.
3:45 p. m.—Sam Fraser, pianist; Helen Nugent, contralto.
3:55 p. m.—Alexandria Gazette.
4:00 p. m.—Frank Westphal's Orchestra.
4:30 p. m.—Artist recital.
5:00 p. m.—Miniatures.
5:15 p. m.—Fred Berrens' Orchestra.
5:30 p. m.—Skippy.
5:45 p. m.—Lone Wolf Tribe.
6:00 p. m.—Robert W. Horton.
6:15 p. m.—Reis and Dunn.
6:30 p. m.—Vaughn de Leath.
6:45 p. m.—Just Plain Bill.
7:00 p. m.—Myrt and Marge.
7:15 p. m.—Earl Hoffman's Orchestra.
7:30 p. m.—Dell Martin's Orchestra and Travelers Quartet.
7:45 p. m.—Beske Carter.
8:00 p. m.—Whispering Jack Smith, Humminbirds, Arnold Johnson's Orchestra.
8:15 p. m.—Singin' Sam.
8:30 p. m.—Fu Manchu Mystery Stories.
9:00 p. m.—Chesterfield program. Ruth Etting, Leonard Hayton's Orchestra.
9:15 p. m.—Mills Brothers.
9:30 p. m.—Mysteries in Paris.
10:00 p. m.—Merian Dowdey.
10:15 p. m.—Easy Aces.
10:30 p. m.—Revue.
11:00 p. m.—Howard Barlow Symphony Orchestra.
11:30 p. m.—Globe Trotter.
11:45 p. m.—Guy Lombardo.
12:00 (midnight)—Abe Lyman.
12:30 a. m.—Leon Belasco.

WMAL—Washington Radio Forum. (475.9 Meters, 630 Kilocycles.)

8:00 a. m.—Bob White—the Old Philosopher.
8:15 a. m.—Morning Devotions, Brightwood Methodist Episcopal Church, Rev. S. Carroll Coale.
8:30 a. m.—Gene Stewart.
9:00 a. m.—Broadway Echoes.
9:15 a. m.—Jessie Stafford's Orchestra.
9:30 a. m.—Recital.
9:45 a. m.—Jack Denny's Orchestra.
10:00 a. m.—High Spots.
10:15 a. m.—Ellen H. Wheatley, pianist.
10:30 a. m.—Guy Lombardo's Orchestra.
10:45 a. m.—Alice Stewart.
11:00 a. m.—Elsie Jorss Reilley, soprano.
11:15 a. m.—Irving Miller's Orchestra.
11:45 a. m.—Paul O'Brien, Jimmy Santmeyer.
12:00 (noon)—Troubadours.
12:00 (noon)—Robert Ruckman, organist.
12:30 p. m.—Lotus Orchestra.
1:00 p. m.—Dance Marathon.
1:15 p. m.—Goldman's Orchestra.
1:45 p. m.—Mary Randolph Buff.
2:00 p. m.—Frolickers.
2:30 p. m.—Alice D. Haig, soprano.
2:45 p. m.—Salon Orchestra.
3:15 p. m.—Studio Program.
3:30 p. m.—Jolly Fellows.
4:00 p. m.—Zara Beuson, soprano.
4:15 p. m.—Tea Ensemble.
4:30 p. m.—Bob White, Lamp Lighter.
4:45 p. m.—"Contract Bridge."
5:00 p. m.—Dance Marathon.
5:15 p. m.—Abe Clar, pianist.
5:30 p. m.—Crasy Capers.
5:45 p. m.—News Flashes.
6:00 p. m.—Science News.
6:15 p. m.—Dixie Trio.
6:30 p. m.—Women and Politics.
6:45 p. m.—Crossroads Store.
7:00 p. m.—Amos 'n' Andy.
7:15 p. m.—Abilio Martin's Orchestra.
7:30 p. m.—Five Star Theater Program—Marx Brothers, Groucho and Chico, Leonard Joy Orchestra.
8:00 p. m.—Evening Serenaders.
8:30 p. m.—"Memories of France."
8:45 p. m.—"Doors."
9:00 p. m.—Thelma Mills Rector, soprano.
9:15 p. m.—Robert Ruckman, organist.
10:00 p. m.—The Postilion—Late News from The Washington Post.
10:15 p. m.—Dance Marathon.
10:30 p. m.—Lotus Orchestra.
11:15 p. m.—Goldman's Orchestra.

WOL—American Broadcasting Co. (329 Meters, 1,510 Kilocycles.)

7:00 a. m.—Musical Clock Program.
9:35 a. m.—Police Flashes.
10:00 a. m.—Monday Blues Chaser.
10:30 a. m.—Mother's Program.
11:00 a. m.—Organ Echoes.
11:30 a. m.—Songs We Love.
11:45 a. m.—Tango Argentina.
12:00 (noon)—Musicale.
3:00 p. m.—Variety Hour.
3:55 p. m.—World Book Man.
4:00 p. m.—Reed-E-O Kiddies.
5:00 p. m.—Something for Everyone.
6:00 p. m.—Bankers.
6:15 p. m.—Banjo Trio.
6:30 p. m.—Gov. Thomas E. Campbell, "Fifty Years' Progress in the Civil Service."
6:45 p. m.—Eugenie Limbers, violinist.
7:00 p. m.—Dinner Concert.
7:30 p. m.—WOL Varieties.
8:00 p. m.—Leon Brusiloff's Orchestra.

WBAL—Baltimore (1,060 Kilocycles). WBAL Independent Operation.

7:30 a. m.—Don Hall Trio.
7:45 a. m.—Jolly Bill and Jane.
8:00 a. m.—King Kill Kare.
8:15 a. m.—Morning Devotions.
8:30 a. m.—Hopper Pot.
9:30 a. m.—Vic and Sade.
9:45 a. m.—Nancy Turner.
10:00 a. m.—John Eggerty, tenor.
10:15 a. m.—Clara, Lu 'n' Em.
10:30 a. m.—Happy Jack.
10:45 a. m.—Emily Post, hostess.
11:00 a. m.—Singing Strings.
11:15 a. m.—Elsie May Gordon.
11:30 a. m.—Rhythm Ramblers.
12:00 (noon)—Smackout.
12:15 p. m.—Piano Duo.
12:30 p. m.—Farm and Home Hour.
1:30 p. m.—Ambassadors.
1:45 p. m.—Rhythmic Serenade.
2:00 p. m.—Words and Music.
2:30 p. m.—Syncopators.
2:45 p. m.—Alyce Lytle.
3:00 p. m.—Betty and Bob.
3:15 p. m.—United States Marine Band. (760 Kilocycles)

Synchronized Operation, WBAL-WJZ. (Tune WBAL on WJZ Dial Setting.)

4:00-12:00 p. m.—Programs same as WJZ.

WJZ—New York (760 Kilocycles).

5:30 p. m.—Singing Lady.
5:45 p. m.—Orphan Annie.
6:00 p. m.—Del Lampe's Orchestra.
6:30 p. m.—Ramona, Songs.
6:45 p. m.—Lowell Thomas.
7:00 p. m.—Amos 'n' Andy.
7:15 p. m.—The Jesters, Vocal Trio.
7:30 p. m.—Groucho and Chico Mark.
8:30 p. m.—Jack Fulton, Sr., Songs.
8:45 p. m.—Country Doctor, Sketch.
9:00 p. m.—Minstrels.
9:30 p. m.—Melody Moments, Vocal.
10:00 p. m.—Alice Joy, Mack and Smalle.
10:30 p. m.—Gibson Organ Reveries.
11:00 p. m.—Aileen Stanley.
11:15 p. m.—Sodero Concert Orchestra.
12:00 (midnight)—Colombo Orchestra.
12:30 a. m.—Art Kassell Orchestra.
12:48 a. m.—Earl Hines Orchestra.

Band Concert

UNITED STATES MARINE BAND.
Auditorium, Marine Barracks, 3 p. m.

Overture, "Chal Romano" ..... Ketelbey
Chanson, "In Love" ..... Friml
Overture, "Rienzi" ..... Wagner
"Marche Hongroise" ..... Berlioz
Tone poem, "The Goat-footed Pan" ..... Gagnier
March, "Palace Pier" ..... Gagnier
"Andante Cantabile" from "Fifth Symphony" ..... Tschaikowsky
Marines' hymn, "The Halls of Montezuma."
"The Star-Spangled Banner."

THE PARADINE CASE

By ROBERT HICHENS

SYNOPSIS.

Sir Malcolm Keane, one of England's most celebrated advocates, has been briefed by Sir Simon Flaquer, solicitor, to defend his client, Mrs. Paradine, against a charge of murdering her husband, Col. Paradine.

While Mrs. Paradine is in Halloway jail awaiting trial, Lord Horfield is appointed Judge of the case.

Sir Malcolm and his pretty wife, Gay, who bears a subtle resemblance to Mrs. Paradine, have been happily married for ten years, but the husband's obsession with the Paradine case is beginning to cast a dark shadow over their happiness. Sir Malcolm finds himself fascinated by the mysterious blonde, whom he passionately desires to save. Subconsciously he is not wholly convinced of her innocence, but he declares emphatically to Sir Simon that he believes her innocent. Sir Simon is skeptical about the defense Sir Malcolm has prepared, which is to suggest that the colonel's servant, William Marsh, who had been Paradine's batman in the war, might have had a hand in the murder. Sir Malcolm is afraid of Lord Horfield, who seems to have a streak of cruelty that manifests itself toward women who come up for trial before him.

Lady Horfield, in confidence to Sir Malcolm, expresses her fears for Mrs. Paradine.

Col. Paradine had been blinded in the war and had never seen his beautiful wife, who had been a servant before her marriage. She is a Dane, who had been rescued from a life of degradation by a philanthropic American. After a short period in the United States, she had settled in London to earn her living, and had married the rich Col. Paradine after the war.

Sir Malcolm goes alone to the north of England to look over the Paradine home at Hindley. On his return he invites the Horfields to dinner and the theater, against Gay's wishes. The dinner passes off in a friendly enough spirit. Leaving for the theater Keane takes Lady Horfield in his car and Gay accompanies Lord Horfield, who makes love to her, much to her disgust.

When the Paradine trial opens, Gay goes to it with Judith Flaquer, unknown to Malcolm. Mrs. Paradine is put on the stand and testifies that William Marsh had pursued her with unwelcome attentions and that she had as a last resort complained to the colonel the afternoon before he died. Marsh is called to the stand and denies the lie to Mrs. Paradine, testifying that it was she who pursued him.

HE stopped speaking, put his cigar to his lips, drew on it and let out a cloud of perfumed smoke, following its upward movement with suddenly smiling eyes.

"You and Malcolm Keane have become so intimate this winter that perhaps he's told you his secret. Has he?"

Lady Horfield who, turned sideways in her chair, was gazing at her husband with her head drooping forward, stammered:

"Secret? I don't know—we haven't ever——"

"Then I'll tell it to you. Keane is madly in love with Mrs. Paradine. And today in court, when I recalled Marsh and had him put in the box, Keane got his death blow."

"O, Horfield!"

The judge looked at her and smiled.

"You silly old woman!" he resumed. "You muddle along and don't know where you're going, or what are the true aims of those you come in contact with. You're just one of the innumerable blunderers who clutter up the world. And you actually thought you could play out a hand of trumps against me without making a mistake. And extra ace up your sleeve and God almighty put it there!"

With sudden brutality he added:

"Go to bed! I've had enough of you and your folly!"

She went awkwardly towards the door, her big body shaking.

"I am a fool, I know, and a muddler. But I can see something, O, Horfield, you can't find happiness, real happiness, in the misery and despair of others. No one can. Try, do try—the other way before it's too late."

"Go to bed!"

She opened the door and got out of the room somehow.

The judge threw his cigar into the burning logs, put his thin arms on the high mantelpiece and leaned his head on them.

"Women! The way they talk!" he muttered.

He stayed thus with his face hidden for two or three minutes. Then he lifted his head from his arm, turned from the fire and, walking slowly, like an invalid, went back to the dinner table. The brandy Lady Horfield had asked for was by her dessert place, untouched. The judge looked at it, took it up and drank it.

"Her brandy!" he muttered.

He sat down at the table and reached out for his own.

"The verdict—tomorrow!" he whispered to himself, as he lifted the glass.

* * * * * * * *

On the following morning, which was bitterly cold and wintry, with a drifting of sleet in the early hours, Gay had a struggle with herself. She had arranged with Judith Flaquer to "stick it out," and to be present in court on the last day of the trial. (Judith was sure that the case would finish that day.) But when the morning dawned, and her maid came in to bring her tea and to light her fire she was seized by a panic of nervous depression and a longing to go away, right away, to get out of London, to go down and bury herself once more in the Surrey cottage.

Malcolm was wrapped up in his own desperation, and if he thought about her at all he thought of her as some one from whom, if possible he must hide the passions which rent him. At dinner on the previous evening he had made no allusion to the events of the day. He had said very little, had scarcely eaten anything, and immediately after dinner had abruptly bidden her good-night and gone away to his library. There he had shut himself up, and she had neither seen him nor heard his step again that night. He had looked very worn and ill, and there had been an expression in his eyes now and then which had frightened her. It made her realize with painful intensity the utter solitude of the human spirit in moments of crisis. One flesh? Yes; that might perhaps be called possible. The prayer book asserted it, and human beings accepted the assertion. But one spirit? No! Never!

"Malcolm and I have never been one," Gay said to herself. "And we never can be one."

And yet she loved him, and, strangely, never more than now. She had loved him in the past, admiring him, rejoicing in his confident powers, his success in the usage of them, his masculine strength of body and intellect, his pride in her and their common life. Now she loved him with a passion of pity, with tears of the heart for him and for herself. His suffering seemed to wind itself round her like a shirt of Nessus. She was compressed in his silent despair.

She had promised to meet Judith at the flat in Hallam street, and she walked there at the appointed time, shivering under her furs in the fierce March wind, clouded in an atmosphere of nightmare.

Judith opened the door to her. She, too, was wrapped in furs.

"Up to time!" she said as she kissed Gay. "We must be off at once. Your husband will begin his speech directly the court sits. Papa is sure the verdict will be given some time today. Unless, of course, the jury should disagree."

She made as if to come out of the flat at once," but Gay stopped her.

"Let me come in for one minute, Judy!"

"Of course! But what is it?"

Judith drew back. Gay walked in and shut the door, and at once said:

"I don't know whether I'll come, Judy."

"Oh, you must!"

"I thought—I had some idea of going back to Surrey today—instead."

Judith put her hands on Gay's shoulders and looked into her eyes.

"Don't go! I understand. I'm sure I understand. But be brave and stay. I believe it is best."

"But Judy, will she be condemned?"

"I don't know."

"What does your father think?"

"He thinks the jury may probably disagree."

"Does your father think she is guilty?"

"I'm afraid he does," Judith said. She moved her shoulders.

"After yesterday! That man's confession!"

"But is it proved?"

"Circumstantial evidence! Still there's a chance for her, what people call a sporting chance. Your husband has worked miracles on juries before now."

"Oh, Judy, didn't Malcolm do great harm in his examination of her? I don't understand these things. I've never been in court before. But I couldn't help thinking that Sir Joseph Farrell read something that was in Malcolm's mind, and acted on it, and that——"

She stopped again. Judith said nothing. For once she seemed almost painfully embarrassed.

"If it is so, and if she is condemned—perhaps in consequence of that—what will Malcolm do?" Gay said.

Judith didn't answer that question. Instead she said with deep seriousness:

"You mustn't run away. Don't you see that? But after what you've just said you must see it. I think to do that would be almost like cowardice."

Gay flushed and looked down.

"Don't you agree with me?" Judith asked gently.

They stood in silence for a moment. Then Gay said:

"I will come."

Gay turned and walked out of the flat.

Down below they picked up a cab and Judith told the chauffeur to drive to the Old Bailey.

"Going to the trial, lady?" said the man.

Judith nodded.

"I'd give a good deal myself to hear the end of it," he said. "I think she done it. But perhaps Sir Malcolm Keane'll get her off."

"The man in the street has a tremendous belief in Sir Malcolm's powers," said Judith as the cab moved on. "Perhaps he'll justify them once more today. But there's Lord Horfield to reckon with."

"Judy." Gay said, in a faltering voice, "I shouldn't be surprised if Malcolm broke down in court."

"O, no!"

"He looked horribly ill at dinner last night."

"And this morning?"

"I haven't seen him. He didn't come to my room. He always comes, but this morning he didn't."

"Sir Malcolm won't break down. Once he gets on his feet all his powers will come to him. I know these practiced lawyers. They are like big actors, who may arrive at the theater feeling at death's door, but directly they walk on the stage and smell the audience—a nasty expression that, but current behind the scenes—are masters of the joy they were made for. You'll see I'm right."

"I hope so," said Gay faintly.

With their faces veiled, Gay and Judith got out of their cab and managed with great difficulty, helped by a gigantic policeman, to get into the building, which today at that moment seemed the center of a horrible world.

As Gay squeezed into the packed gallery an instant later she heard a familiar voice speaking with the clearness and ease of a practiced orator. It was Malcolm's, and it gave her the impression of a man completely self-possessed, determined and lucid.

Gay did not know how long her husband had been speaking, but he was now dealing with Sir Joseph Farrell's speech for the crown, delivered on the previous day, and was evidently dealing with it viciously. There was concentrated contempt in his voice as he said:

"Gentlemen and ladies of the jury, in all my long and varied experience at the bar I have never listened to such a biased and cruel attack on a prisoner, a woman prisoner, mind you, delivered with such venom and supported by so little evidence as the speech we were obliged to listen to in this court yesterday.

"Nothing," he said, "has been too trivial, nothing too harmless, to escape the learned counsel's envenomed attention. The fact of the matter is, as I hope presently to convince you, that it has fallen to his lot to endeavor to make bricks without having any straw in his possession. He has had to try to build up an indictment of this unfortunate lady without having anything really tangible to go upon. He has been hard put to it and there were moments in his discourse when I was really disposed to pity him. But"—here he stopped for an instant, looked hard at the jury box, then added—"my inclination toward pity was soon transformed into a righteous indignation at the really outrageous handling of my client by the learned counsel, who seemed entirely to overlook the fact that in our English courts what we require in order to convict the accused person is not insinuation, however crafty; not implication, however sinister, but proofs. Proofs!" He repeated the word, raising his powerful voice till it rang through the crowded court. "The learned counsel for the crown has been sent here to supply proofs that my client is a cold-blooded, determined murderess. Let us see if he has supplied them. Nothing else will do. Suggestion is of no use, suspicion of no avail, possibilities, even probabilities are ruled out. In England, ladies and gentlemen of the jury, to bring a human creature full of life, of powers, of yearnings, of that love for the glory of existence which we all alike share, to the scaffold you must deliver proof that he or she is guilty of taking deliberately the life of another. Now let us see whether the learned counsel for the crown has delivered any proof, or shadow of proof, that my client is so guilty. Let us put passion and prepossession aside and coldly examine into what he has thought fit to offer you for the conviction of my client and the sending of her, still young, still full of life and great possibilities, into the eternal silence from which there is no return."

(Copyright, 1933.)

(To Be Continued.)

Dr. Byron Cummings Finds Seven Pueblos

Tucson, Ariz., Jan. 15 (A.P.).—Dr. Byron Cummings, head of the archeology department of the University of Arizona, has announced the discovery of seven large pueblos he said were occupied several centuries ago by Sobapuri Indians.

Dr. Cummings said he and a group of advanced students in his department uncovered the pueblos in the country back of the Santa Catalina Mountains.

Bank Dance at Mayflower.

The Commercial National Bank entertained its officers and employes with a dance Saturday evening in the Italian gardens of the Mayflower Hotel. The guests were received by Col. Wade H. Cooper, president of the bank. About 100 were present.

Interpreting the Mode

By DARE

Two stockinette models for your morning stroll. One is dark blue, worked with stitched strips. The other, which has the same skirt effect, is of pale green, with a turned down collar and slightly bloused effect. Courtesy of Molyneux.

WHILE all Paris is once more rustling and bustling and whispering vague hints anent this and that, these and those, which are sure to be seen in the important collections of the Haute Couture that will open the end of this month, Mere Madame, she who will finally make or break the ideas about which is the whispering, is still wondering just where her waistline is!

Now, a waistline is very bewildering. That is a mild adjective to describe the feelings that arise in the feminine wai—I mean mind—when it comes to waistlines and their unstability. Not only the poor buyer who is supposed to be infallible in her choice of what Miladi American is going to like, but Miladi herself finds this shifting of her belt no end disconcerting.

Whether to decide upon a line of demarcation herself or to adopt the Middle Ages cincture, which is frankly much lower than that of the directoire days, or to keep one's eyes as it were on each, the while wearing her belt as she prefers, is a matter that might well turn the most settled head. Which it does.

The mid-season collections didn't help any, either—what with this and that, couturier, each and every one with a belt in a different place! Now it is fondly hoped that a few of them will get together and make something more definite out of miladi's waistline. But I fear they won't, because they never do.

It behooves the chic woman to take into consideration all lines and outlines before making any decision. Then to make her decision with her particular figure in mind, and the personal becomingness of this or that belt. And, above all, to be fairly consistent in her choice, because nothing is worse than a wardrobe full of every whim of the mode—and elegant in nothing. Choose the "Moyenageux" in your cincture if you wish—but see that the silhouette is followed in your daytime dresses and coats and jackets, at least. If you wish variety in the form of an empress line, try this out in an afternoon frock or evening gown—where only one or two garments will have to be considered with it.

* * * *

Molyneux stands for everything that is chic and the most wearable things you can imagine. How would you like these two stockinette models for your morning stroll? One is dark blue, worked with stitched strips, one of which gives the waistband effect. The round pockets are framed with stitching and metal button, and the skirt is crossed over and fastened in front—in a typical Molyneux manner.

The other, which has the same skirt effect, is of pale green, with a turned-down collar and slightly bloused effect. Both are the utmost in chic, essentially practical and somewhat youthful.

* * * *

A little French is absolutely necessary to chic. Do you know how to say "lingerie?" How to say "couturiere?" And how often have you stumbled over "jabot," "gilet," "godet," not to mention such jawbreakers as "diamante," "directoir," "mousquetaire?" Yet those words are constantly cropping up in groups of smart women when the talk turns, as it always does, to clothes and the style.

That's why I have prepared a leaflet for you—containing all of the words of this sort you could possibly need, and phrases and sentences, too. It isn't a leaflet on what you would need in conversational French if you were going to Paris—you can get those anywhere—without pronunciation help. But it is something that you can't get elsewhere; that will be helpful and has most practical pronunciation helps. Send your stamped, self-addressed envelope to the Dare department of The Washington Post for it if you want it.

Au revoir.

(Copyright, 1933.)

Pollard Will Head Governors' Parley

Virginian Elected Chairman of Conference to Be Held in California.

Richmond, Va., Jan. 15 (A.P.).—Notice was received at the State executive offices Saturday that Gov. John Garland Pollard has been elected chairman of the governors' conference, which will hold its 1933 meeting in California.

The notice came from former Gov. Cary A. Hardee of Florida, secretary of the conference.

Gov. Pollard left Saturday for Coral Gables, Fla., for a short vacation.

Fifth Avenue Fashions

A NEW and interesting jumper dress.

It's extremely attractive for the normal figure as well as the miss. The front-buttoned guimpe and the wrapped skirt effect being very slenderizing.

Hyacinth-blue wool crepe made the jumper of the original model. A novelty plaided wool-and-silk crepe was used for the guimpe.

It's stunning, too, in black crinkly crepe silk, with the guimpe of white crepe.

Carried out in one color, as in gray crinkly crepe silk or rabbit's-hair woolen is smart.

Style No. 3362 is designed for sizes 14, 16, 18, 20 years, 36, 38 and 40 inches bust.

Size 16 requires 2¾ yards 39-inch for dress, with 2 yards 35-inch blouse. Price of pattern, 15 cents.

Our large winter fashion magazine contains the most popular styles for the adult, miss and child. Street clothes, party dresses, coats, blouses, home wear, lingerie, &c.

In addition there is a three-lesson beauty course covering the face and hands, hair and figure.

Also a good selection of patchwork quilts, embroidery work and other suggestions that you can make in your leisure moments. Price of book, 10 cents. Address Fashion Department, The Washington Post, Fifth avenue and Twenty-third street, New York City.

No. 3362. Size.....

.....
Name.

.....
Street Address.

.....
City State.

How to Be Beautiful

By ELSIE PIERCE

HERE is a pathetic letter from a woman of 45 who, after 20 years, has to return to the business world to earn her own livelihood. I am publishing parts of it, feeling that there may be many women in her position:

"For years, my husband has worked only intermittently. He worried. Now he is so ill that he can no longer work. A friend helped me secure a clerical position in an office. But it was like learning to walk again. Then I tried to sell insurance. But times are too hard. Finally a rich family employed me as general maid and cook. At first, there was a constant lump in my throat. It hurt. I who had always had the comforts of life, and even more, turned 'chief cook and bottle washer.' Now that I am accustomed to the idea I have my appearance to worry about. I overheard a guest say something about 'a younger woman.' Why do people think that gray hair and sagging chin and wrinkles mean that you are too old to be efficient. I have very little money to invest in beauty, but must if I am to go on and I must go on. I have often read 'signs of age' in beauty columns. Now I know what they really mean. Please help me.

"A READER IN DESPAIR."

* * * *

I hope that our brave reader will not miss this column for it carries with it an encouraging message. It is not so much the "signs of age" mentioned in the letter that employers associate with inefficiency or lack of interest; it is a worried look, dull eyes, gray skin, slow, forlorn step that depress. Even in the face of such misfortune, an unsympathetic employer will expect you to smile. And you are brave enough to try.

Treatment Every Day.

Every day devote a few minutes to beauty care, even if you have to get up fifteen minutes earlier to do it. Purchase a good nourishing cream and a good astringent. That is all I will ask you to invest in, since you can not afford more. Cleanse your skin with soap and water. Then apply the nourishing cream over face and neck and particularly on any lines. Leave on for ten minutes. Then directly over the cream pat with iced astringent. When you have more time give yourself a tie-up. Even if this treatment does not immediately iron out the wrinkles or lift the muscles, it will refresh you and lift your spirits and make you smile.

The gray hair can either be dyed or temporarily covered over, I am glad you included a self-addressed, stamped envelope. Bulletins on "signs of age" and "gray hair" are going to you. The first contains hints on skin care, the second on the hair. I hope these hints will help you. Cheer up and I hope fortune will soon smile on you again.

(Copyright, 1933.)

What Today Means

By MARY BLAKE

"CAPRICORN."

IF January 16 is your birthday, the best hours for you on this date are from 10:30 a. m. to 11:50 a. m., from 5 p. m. to 6:20 p. m. and from 9 p. m. to 10 p. m. The danger periods are from 8:15 a. m. to 9:15 a. m. and from 3:30 p. m. to 4:45 p. m.

Influences are such as would seem to create difficulties in personal relationships on this date. You will have to "strain a point" to show patience and tact in handling your dealings with others. Conditions would seem most ideal for travel, especially by automobile. Dame Fortune may be unkind in business matters.

Born on this January 16, the child will be inclined to be headstrong; he will be difficult to manage and will not listen to reason. He will take his hard knocks, learn from them, and carry on through a vigorous childhood. The boy or girl born on this day will be possessed of the many qualities that make for leadership. Look for the child to do well at school.

If January 16 is the date of your birth, you are too often inclined to "give up the ship" at the first sign of difficulties in your path. You are not a quitter exactly, for you will fight a thing through if there is a worthy principle involved. Generally you class a given situation as if no moment and drop it without carrying through to a solution. Victory for the sake of victory does not appeal to you. You are not a fighter. You feel that existence should be peacefully pleasant, rather than a struggle.

If your birthday is on January 16, you often appear to be what you are really not; you like to put on a "big front." You are more than a little vain, and, like most people with this quality, you are easily flattered. Take care lest flattery prove your undoing. You are a good parent in the sense that you do much for your children. You dress them well, and give them all the advantages that you can afford, and even some that you can not. You are probably motivated, however, not by a desire to benefit the child, but rather to bring glory and praise upon yourself as the wonderful parent of that wonderful child. Your motives in this connection, as well as in other matters, bear careful analysis.

Successful people born January 16: Seymour J. Guy, artist.

James D. Smillie, engraver and painter.

Charles S. Smith, engineer.

William M. Gabb, paleontologist.

Charles D. Sigsbee, naval officer.

William Roscoe Thayer, poet and author.

(Copyright, 1933.)

How to Keep Well

By DR. W. A. EVANS

SIMPLE BABY FEEDING.

THE modern trend in artificial feeding is away from the use of fresh liquid milk. Milk powders, evaporated milk, condensed milk and baby foods are increasing in use. A considerable part of this is the result of the general use of fruit juice, including tomato juice, fish liver oils and viosterol, vegetable soups, pureed vegetables, cereals and crackers.

The old arguments against canned milks and baby foods no longer carry much weight now that diets are balanced by the use of supplementary foods.

In many British communities the health authorities distribute free milk for baby feeding, and choice is given between liquid milk and the canned article and milk powder. About half the number do not elect to take fresh liquid milk. The British liquid supply is not up to American standards. They are adopting American milk production methods, but they are about ten to fifteen years behind our schedule.

The reasons for the preference shown by many in this country for canned milk, milk powders and baby foods are several. One is the matter of cost. The machinery for marketing liquid milk is burdensome and unduly expensive. One institution, Dr. Reiss reported, was able to cut its milk bill one-third by using evaporated milk instead of the liquid article. In this institution two formulas were used. No. 1 consisted of 14 ounces of evaporated milk, 16 ounces of water, 2 ounces of corn sugar and 5 teaspoons of lemon juice. No. 2 consisted of 14 ounces of evaporated milk, 20 ounces of water, 1½ ounces of corn sugar and 5 teaspoons of lemon juice.

Since No. 1 was the more concentrated food, it was used for undernourished children and those that vomited or seemed to have indigestion. Some babies do not thrive on liquid milk because it contains too much water, is not concentrated enough, is too bulky. Some of these babies do best when fed on a paste made with milk powder, or powder and cereal; some thrive when fed on milk powder or evaporated milk, not milk diluted. It is in the feeding of babies of this class that No. 1 is used in this institution.

All other babies fed on cow's milk in this hospital were given a preparation made according to formula No. 2. No other food was given to the young babies in this hospital except cod liver oil. The babies thrived, they had no scurvy and they were free from rickets.

KIN OF RAYNAUD'S.

H. H. writes: My hands, particularly across the knuckles and little fingers, become red and inflamed quite often during the colder weather. Normally, my hands are very cold, and when this inflammation occurs it is very painful. It is not due to wearing tight gloves, as it is apt to happen any time during the day.

My chest and neck will also break out in an angry red rash and this occurs when I am under a tension of some sort. Can this be due to poor circulation, and why should only those areas be affected?

REPLY.

You have a vasomotor disturbance. It is probably a poor relation of Raynaud's disease.

Some of the newer discoveries in medicine relate to tests for vosomotor diseases and to methods of treating them. Have you tried contrast baths and hot and cold baths in alteration? You might try this on your hands and also as body showers.

(Copyright, 1933.)

Federal Railroad Ownership Is Seen

Senator Lewis Feels Lines Won't Repay Loans to R. F. C.

(Associated Press.)

Senator Lewis (Democrat), Illinois, predicted in the Senate Saturday that Reconstruction Finance Corporation loans to the railroads would not be repaid and Government ownership would result sooner or later.

Senator Long (Democrat), Louisiana, asked Lewis if he thought the railroads could "extricate" themselves from the competition of water, air and road transportation competition unless something drastic were done.

"Loans advanced to the railroads by the Reconstruction Corporation will not be paid," Lewis replied, "and the Government sooner or later will be compelled first to supervise and then to take over ownership of the railroads."

Ready readers watch Post Classified ads for new propositions every morning. Put your message before them and get results the same day. Just phone National 4205.

GREY

is one of the two most important colors for spring, according to the news from Paris, and we picked out a stunning shade in this dress for a *LARGER WOMAN*. Not a light gray, and yet a dark shade with life in it, made even more vivacious by the fagoted bands of light gray and paprika in the sleeves. Another word about this particular shade—it's slenderizing!

$39.50

FIFTH FLOOR, DRESS SHOPS

THE NEW Jelleff's

AUCTION SALES

MONDAY, JANUARY 23, 1933—

THOS. J. OWEN & SON, Auctioneers, 1431 Eye Street Northwest.

TRUSTEE'S SALE OF VALUABLE IMPROVED REAL ESTATE, BEING BRICK DWELLING KNOWN AS PREMISES NO. 1531 EIGHTH STREET NORTHWEST.

By virtue of a certain deed of trust duly recorded, in liber No. 5853, folio 345 et seq., of the land records of the District of Columbia, and at the request of the party secured thereby, the undersigned trustee will sell, at public auction, in front of the premises, on MONDAY, THE TWENTY-THIRD DAY OF JANUARY, A. D. 1933, AT TWO O'CLOCK P. M., the following-described land and premises, situate in the City of Washington, District of Columbia, and designated as and being lot 81, in the subdivision made by Henry Orth, of a part of square 421 as per plat recorded in the Office of the Surveyor for the District of Columbia in liber 33, folio 95.

TERMS OF SALE: One-fourth of the purchase-money to be paid in cash, balance in three equal installments, payable in one, two and three years, with interest at six per centum per annum, payable semiannually, from day of sale, secured by deed of trust upon the property sold, or all cash, at the option of the purchaser. A deposit of $300.00 will be required at time of sale. All conveyancing, recording, &c., at cost of purchaser. Terms of sale to be complied with within thirty days from day of sale, otherwise the trustee reserves the right to resell the property at the risk and cost of defaulting purchaser after five days' advertisement of such resale in some newspaper published in Washington, D. C.

WILLIAM P. KING,
Surviving Trustee.
907 Fifteenth street northwest.
P—Jan12,14,16,18,20,23

Phone Your

WANT ADS

to the

POST

National 4205

Results at Low Cost

LOST 1

CARD CASE—Tooled leather, containing personal papers and about $5. Finder retain money, return case. Col. 2165.

DIAMOND pendant earring. Friday evening, January 14, Willard Hotel or from Willard to Mass. ave. extended; sentimental value. Reward. Box 113, Washington Post.

ENGLISH BULLDOG, white with black spot over right eye; name "Billy." Reward. Call Lincoln 10075.

EYEGLASSES—In Palace Theater, Tuesday night. Reward. Call Nat. 3120, Branch 790, between 9 and 6.

FOUND 2

IN DIAMOND CABS:
Lady's hat, by Driver 359.
Call Lost and Found Dept., NO 2868.

PERSONALS 3

ARTISTIC DESIGNER, DRESSMAKER—Expert fitter; from New York; appointments out if desired; remodeling a specialty. Madame Huber, se. cor. 14th and Girard sts. nw.; Ad. 6420.

CHAMBERS CO.
Ambulance Service, $4.00.

BODY MASSAGE—Masseur from New York City; gentlemen only. NAt. 5058.

CAPITAL City Commercial College offers few select students opportunity earn half tuition; day school; cooperative plan. Met. 4227.

CHAUFFEUR—Will drive to California for expenses; refs. North 9328, Apt. 108.

CHILDREN BOARDED with mother's care; special attention to diet; well-equipped playground; doctors' references exchanged. Clev. 3907.

DANCING—Miss Girardeau L'Egare, 831 18th nw., Met. 2511. Ball room dancing; 5 private lessons, $5; or class.

DETECTIVES—Private; confidential. Offices 3d fl., Munsey Bldg.; Dist. 7064.

DRESSMAKER — Stout figures perfectly fitted; alterations a specialty; old dresses designed to late styles; best workmanship; coats relined. 1528 Conn. ave.; Pot. 5678.

HEMORRHOIDS (piles) eradicated by own method; results guaranteed for life or money back; write for booklet. Dr. Sommerwerck, 1365 Columbia road.

HOME for aged and convalescents; convenient location; nurse's care day and night; special diets; reduced rates. Potomac 2854; 1761 N st. nw.

INVIGORATING electrical sun-ray treatment for colds, rheumatism. No. 2768.

LADY, employed in Govt. permanent, desires a personal loan of $500; terms to suit. Will protect by insurance. Box 118, Washington Post.

LET DR. DELLA LEDENDECKER'S WONDERFUL HANDS RUB THOSE ACHES AND PAINS AWAY. 3025 O NW. WEST 1120.

CHAMBERS CO.
One of the Largest Undertakers in the World.

MASSEUSE—Using special positive treatment for neuritis, nervousness, cold; violet ray; your home or mine. Clev. 1175.

MASSEUSE—Graduate colored nurse; speaks German, French; refined only. Decatur 5297.

MODERN rest home; lovely rm.; excellent care and diet; invalid or aged person; reduced rates. 1824 Biltmore nw.

MONEY advanced on watches, diamonds, jewelry, antiques, gold, silver, pawn tickets. Livingston, 601 13th nw.; Na. 5649.

NURSE—Hospital training; white; massage; hours, 9 to 3:30 p. m.; open Sundays. AT. 4173.

PACKARD for rent by week or month. Call Lin. 9893-J.

PIANO AND HARMONY instruction; experienced teacher; adult beginners and children special attention. Col. 9077-M.

PINE baths, also rubs. New York nurse, colored, refined only. North 0586.

TRAINED child specialist; Wellesley graduate desires resident tutor or governess position; ref. exchanged. Box 93, Washington Post.

TRAINED NURSE— Kind, sympathetic; desires case to care for invalid or baby; physician's reference. North 1567-J.

TYPING theses, term papers; special, 10c per page. 501 Albee Bldg., 1426 G st. nw.; phone Nat. 3654.

MASSAGES.

White graduate masseuse; also your hotel or home; appointment. Met. 8420.

CHAMBERS CO.
Complete Funeral as low as $65.

COLLECTIONS

You can not borrow cash on your delinquent bills. We buy them outright or furnish you a 10% guaranteed plan.
MR. ALLEN, COLUMBIA 2333.

Blankets, sheets, pillow slips, mattresses, rugs, etc., at very reasonable prices. Easy payments as low as

25 Cents a Week

Call Adams 3343 and our agent will call at your home and show you samples.

INVEST IN HEALTH

Graduate nurse will care for convalescents and run-down patients; lovely detached home, spacious lawns, large outside rooms, private and semi-private baths; special diet, tray service; colonic irrigations; massage. Call Col. 1727 for further information and special rates.

CLAIRVOYANTS 4

LICENSED BY DISTRICT OF COLUMBIA.

29 Years' Successful Practice in Washington
MARTHA SPENCER

MANY IMPORTANT CHANGES WILL TAKE PLACE WITH THE COMING OF MARCH 4 AND THE ADVICE OF A TRUE, RELIABLE READER IS ABSOLUTELY NECESSARY AND VALUABLE AT THIS TIME OF SORROW AND DEPRESSION. MY MANY YEARS OF EXPERIENCE AND HONORABLE DEALINGS IN WASHINGTON SHOULD GIVE YOU A FEELING OF CONFIDENCE IN ALL I AM ABLE TO ADVISE AND HELP YOU WITH. WITHOUT A QUESTION I WILL TELL YOU THE OBJECT OF YOUR CALL, NAMES OF FRIENDS, RELATIVES AND ACTUAL FACTS CONCERNING YOUR LIFE AND CIRCUMSTANCES WHICH YOU KNOW TO BE ABSOLUTELY TRUE.
924 14TH ST. N.W.

Cut this out for future address & reference.

MME. LEROY—Tealeaf reading, 50c. Advice on love, business. Card, palm readings. Dist. 4146; 616 5th st. nw.

MADAM ZARA 520 D ST. NE.
Cards, palm—Full readings, $1.00.

D'ASHMAN 704 13th NW., Near G NA. 9361.
ADVICE ON ALL AFFAIRS OF LIFE.

31 Years' Continuous License Guarantees Her Reliability
MME. CARLETTA
922 14th St. OVER CLAFLIN OPTICAL CO.
WITHOUT A QUESTION WILL TELL YOU THE OBJECT OF YOUR CALL, names of friends and enemies. ADVICE ON ALL BUSINESS CHANGES, SPECULATIONS, INVESTMENTS, divorce and how to become reunited to your loved ones. Different readings and methods from all others. SPECIAL CONSULTATION, $2.00. Phone ME. 4993.

MADAME MEMBRANCE,
Clairvoyant-palmist, gives truly advice on all affairs of life. Tells your past, present and future. Tells you just how to overcome your troubles and bad luck. Special $2 readings, $1. Hours, 9 to 9. 604 F st. nw., near the corner of 6th st.

THE WONDER MAN
Knows all. Tells all—Sees all—Tells what is on your mind. Never has seen you. Tells what you wish to know without asking a question. You have been to others, now see the best. Prof. Avon, 943 Pa. ave. nw., next to Franklin Bank. Hrs. 9-9. Daily-Sunday. Don't mistake address.

MADAM LOUISE
Palmist and Clairvoyant, is a Seventh Daughter born with a veil. Reads the past, present and future; tells whom and when you will marry; how to fascinate and charm the one of your choice. If in trouble of any kind, call at once. Do not delay. Madam Louise, with years of experience, her readings have been of benefit to thousands. Satisfaction guaranteed.
1305 H ST. N.W.

JEANETTE PARKER
GIFTED LIFE READER.
Reads your entire life, giving names, dates and facts pertaining to your welfare and happiness. Special readings this week, $1.00. Hours, 9 to 9. 739 7TH ST. N.W.

MADAM NAOMA PALMIST MEDIUM
Tells anything you want to know; who and when you'll marry; makes up lovers' quarrels and family troubles, how to gain and hold a good position, overcome troubles, bad luck. Hours, 9 to 9. 22 readings, $1. 623 7TH ST. NW. (BET. F & G STS.)

PRINCESS DIANA GIRL HINDU PALMIST
If unhappy, in trouble and dissatisfied with life you need my help. Advice on all affairs of life—past, present, future—Special $2 readings, $1. Satisfaction guaranteed. Hours, 9 to 9; Sunday, 9 to 3. 637 F st. nw., opp. Hecht Co., over restaurant.

SPIRITUALISTS 5

DR. JANE B. COATES—Readings by appointment. Col. 6227. 3 days free treatment with each. 1473 Meridian pl. nw.

MR. PIERRE KEELER,
after 15 years' absence, may be seen by appointment at 1456 Park road; Phone Columbia 3166-J. Under auspices of Lonsler Memorial Spiritualist Church.

Metro 2726 Mrs. Rizpah Eldon Hrs. 9 a.m. to 9 p.m.
Private Spiritual Consultation Daily
Seance on Monday, 8 P. M.
Cor. 14th and Mass. nw. Entr. 1336 Mass.

MOTOR TRAVEL 6

EXPERIENCED cross-country driver will drive to Pacific Coast for transportation; refs. Box 108, Washington Post.

SEE US FIRST—Private cars; cut-rate bus tickets, all points. National Travel Bureau, 1401 Eye st. nw.; Met. 7987.

SEE US FIRST for cheap transportation. CUT RATE BUS TICKETS. Example: New York, $4; Pittsburgh, $5; Detroit, $9.75; Tulsa, Dallas, Okla. City, $20.25. Also private cars to all points south on a share-expense plan. Open all day Sunday.
NATIONAL TRAVEL BUREAU,
1401 Eye St. N.W. Met. 7987.

Drastic Price Reductions.
COMPLETE TRAVEL SERVICE.
CUT-RATE bus tickets, private cars and passengers everywhere; no delays; insured; refs. exchanged. MOTOR TRAVEL, Logan Hotel, 13th st. at Logan Circle. NO 5843.

GREATLY REDUCED RATES TO EVERY PART OF THE UNITED STATES.
Baltimore, Round Trip $1
Good Until Used .....
NEVINS BUS LINES
807 13TH ST. NW. MEt. 4437.

AUTOMOBILES for SALE 7

BUICK SEDAN—Comfortable transportation; $85; terms. Nolan, 1111 Eighteenth st.

BUICK Sedan, 1931; beautiful dark maroon finish; 15,607 actual miles; appearance and general condition exceptionally good. Price (trade and terms) $550
AUTO MART
1333 14th St. N.W.

BUICK COUPE—Rumble seat; nice, clean job; $225. Nolan Motor Co., 1111 Eighteenth st.

CHEVROLET 1932 COACH
Practically a new car at used-car price; driven less than 6,000 miles; $125 down, balance terms.
LUSTINE-NICHOLSON MOTOR CO.,
Hyattsville, Md. Greenwood 2200.

CHEVROLET SEDAN, 1929—A bargain, $145; terms. Nolan, 1111 Eighteenth st.

CHEVROLET 1928 ROADSTER $39
Many other bargains. 629 L St. N.W.

CHEVROLET COACH, 1928—Clean little job; $89; terms. Nolan, 1111 Eighteenth st.

CHEVROLET Special Sedan, 1931. Very late series; 6 wire wheels, fender wells and trunk. $375. Trade and terms.
CHEVROLET Coach, 1931; last series; dark Brewster green body. Exceptionally good condition. $295. Trade and terms
AUTO MART
1333 14th St. N.W.

CHRYSLER COACH—A bargain, $50. Nolan, 1111 Eighteenth st.

CHRYSLER 8, 1931 De Luxe Sedan; a "Trew value," at $595. The Trew Motor Co., 1809 14th. Dec. 1910.

CHRYSLER 75 SEDAN—Paint like new, motor excellent; guaranteed; $279. Nolan, 1111 Eighteenth st.

CORD Front drive sport sedan; six wheels; new paint; good tires; motor in excellent shape. $745
STANLEY H. HORNER, INC.,
1013 14th St. N.W. Nat. 3800

DODGE SEDAN—Beats walking; only $30. Nolan, 1111 Eighteenth st.

ESSEX COUPE—Rumble seat; unpaid notes, $25. Nolan, 1111 Eighteenth st.

FORD 1931 FORDOR SEDAN—Latest type; $299. Nolan, 1111 Eighteenth st.

FORD STANDARD COUPE—A bargain, $239. Nolan, 1111 Eighteenth st.

AUTOMOBILES for SALE 7

FORD PHAETON—Good tires; runs fine. 50 other bargains. $65 MORGAN'S USED CAR LOT, 14th at R

FORD VICTORIA, 1931—As good as new; $299. Nolan, 1111 Eighteenth st.

FORD DE LUXE ROADSTER—Today's special. $220. Nolan, 1111 Eighteenth st.

FORD—1932 V-8 standard coupe; practically new; low mileage; sacrifice; leaving city. Miss Weems, Pot. 1041.

FORD MODEL A ROADSTER—A bargain. Nolan, 1111 Eighteenth st.

FORD 1930 TUDOR $190
A real bargain. Tires, finish and motor perfect. Ready for demonstration. Be sure to see this one before purchasing a Ford.
LUSTINE-NICHOLSON MOTOR CO.
Hyattsville, Md. Greenwood 2200. Open evenings and Sunday.

FORD PHAETON—Representing many miles of economical transportation; $149. Nolan, 1111 Eighteenth st.

FORD MODEL A COUPE—A bargain, $53. Nolan, 1111 Eighteenth st.

GRAHAM-PAIGE SEDAN—A little old, but useful; $169. Nolan, 1111 Eighteenth st.

GRAHAM 1930 4-door Sedan. Tires, motor and finish A-1. A buy at $295
GRAHAM MOTOR SALES, 1526 14th St. N.W. Pot. 9772.

HUDSON COACH—A steal at $19. Nolan, 1111 Eighteenth st.

FORD—1929 Fordor; excellent condition throughout; only $135. Logan Motor Co., 1810 E st. nw. Met. 2818.

HUPMOBILE TOURING—A bargain, $29. Nolan, 1111 Eighteenth st.

LINCOLN SEDAN—Good running condition; $129. Nolan, 1111 Eighteenth st.

NASH COUPE—A nice little job; $59. Nolan, 1111 Eighteenth st.

NASH SEDAN—A good buy at $159. Nolan, 1111 Eighteenth st.

OLDSMOBILE De Luxe Sedan, 1931 $575
Beautiful two-tone green duco finish, like new; 6 cream wire wheels; brand new white side-wall tires; trunk rack; not a scratch or bump on body or fenders. Terms.
POHANKA SERVICE
1126 20th St. N.W. DIst. 9141

PACKARD SEDAN—Well worth the money; $169. Nolan, 1111 Eighteenth st.

PLYMOUTH 1932 Sedan, in perfect shape mechanically as well as to appearance; can be bought very reasonably; your present car in trade.
H. B. LEARY, JR., & BROS.
1321 14th St. NW.

PLYMOUTH 1932 4-door Sedan. New tires. Thoroughly reconditioned. A bargain at $350
MT. VERNON MOTORS.
1234 Ninth St. N.W. Nat. 7996.

REO TOURING—A bargain, $25. Nolan, 1111 Eighteenth st.

STUDEBAKER 4-PASS. COUPE—Car has had the best of care; $159. Nolan, 1111 Eighteenth st.

BUY A "CHERNERIZED" USED CAR. Cherner Motor Co., 1781 Florida ave. nw. Open evenings until 10 P. M.

Here's your chance to get a 7-passenger Nash which looks like new, runs like new, and carries a guarantee like new. This car can be used for business as well as pleasure. A reasonable offer accepted.
MODERN GARAGE
2303 14th St. N.W. Col. 9396.

CLEARANCE SALE
Used Cars and Trucks at the lowest prices. Any size or make. Parts of all cars and trucks. Windshield glass not over $3.00. Door glass not over $2.00. Best service in the City.
ROBERT HERSON'S AUTO EXCHANGE, 72 Florida Avenue NE.

1932 STUDEBAKER COMMANDER SEDAN
Driven less than 300 miles. Regularly priced at $1,635. A real buy for some one at a tremendous reduction.
Call North 8513
Tom's Auto Service.

MOTORCYCLES for SALE 7A

1933 HARLEY-DAVIDSON—New; $295. Easy terms. H. A. Bowie, 621 H st. nw.

AUTO TRUCKS—TRACTORS 8

CHEVROLET TRUCK—½-ton; panel body; 1931 model; $275 cash. Henry Holober, 735 11th st. nw.; Met. 7412.

AUTO PAINTING—Plating 11

$12.00 AUTO PAINTING
ACE GARAGE
Rear 1144 18th St. N.W.

WANTED—AUTOMOBILES 13

WILL TRADE value in diamonds for a 1932 5-passenger automobile. Box 115, Washington Post.

WE WILL BUY
Your car for cash.
See Mr. Dillon. 1440 P St. N.W.

CASH FOR YOUR CAR or will pay unpaid balance and give you difference in cash. See Mr. Barnes, 1729 14th st. nw.

RECOMMENDED SERVICE 14

ALL-STATE Transfer Co., 908 Q nw. Anything moved anywhere. For best rates call Pot. 4607.

ANY painting and papering? I need work. Will give attractive prices. Best references. R. P. Letts, Met. 8316.

BUILD—Remodel; latest conveniences; improvements; new home; lowest costs in years. Reliable builder. 1405 Eye st. nw. Nat. 2920.

CARPENTER WORK, all kinds; painting; metal weather strips, rustless screens, oak floors; guaranteed. J. A. Hillman, 118 15th ne. Atlantic 4976.

CITY'S MOST REASONABLE PRICES on radio repair; work guaranteed. North Capitol Radio Service. 1406 N. Capitol st. North 9875

DRESSES made, altered, remodeled; work guaranteed; reasonable. Ad. 7303-W.

FLOORS, all descriptions sanded, refinished; parquet laid, repaired; mod. prices; estimates free. Earle Jordan, Lin. 5765.

HAVE THAT ROOM PAPERED, $4 UP
Expert work, including paper. Also painting and plastering. Met. 9128.

Kelvinator, Frigidaire & Servel
SERVICE AND REPAIR—24 HR. SERVICE. Matheson Refrig. Co., 701 R nw. GR. 2448.

PAINTING, PAPERING—Rooms papered, $4 up; work guaranteed; best work, best prices. H. D. Potter. Li. 7835.

PAPERHANGING, painting; January special—low prices for work done this month; rooms, $3 up. Call Dist. 8429.

RADIO REPAIR—Free inspection; work done by expert; guaranteed. U. S. Radio Laboratories, 1731 L st. nw. Met. 0418

FOR SHOE REPAIRING
See Gerome first; excellent workmanship. Satisfaction guaranteed.
GEROME SHOE SHOP, 1124 H st. ne.

FLASH RADIO SERVICE, 75c
Tubes Tested FREE
1030 3rd St. N.E. Lincoln 7854

S. O. S. RADIO SERVICE.
Service calls, 50c. We call and test tubes free. 2212 R. I. ave. ne. Dec. 0775.

AUTOS FOR HIRE.
Cars for weddings and parties. Complete funeral, $60 up.
Wm. Tolbert, 1308 6th st. nw. Pot. 5789

Service anywhere in D. C. $1
Radios rented, per week................
A. Fogleman, 213 14th st. se. At. 0889-J.

American Typewriter Co.
Rent, sell, repair all makes. Add. machines. Open eves. 1431 E. Cap. st.; Li. 0062.

Decorating, Painting, Papering
Window, floor and housecleaning. Scott's Service Co., 928 P st. nw.; NO 9895.

Plumbing, Roofing & Heating
Lowest rates. Best quality.
S. J. DENNY, 3475 14th st. nw. Col. 3045

5 Rooms and 2-Story Hall Papered, $35.00
White mechanics. All 1933 papers. Di. 6211.

HELP WANTED—FEMALE 17

A POSITION is yours; guaranteed if you complete a Boyd course; average time 3-7 mo.; you can win in business; new classes starting now. Operates large employment agency. Est. 16 years. Inquire Boyd School, 1333 F st. NA. 2341.

LADIES—5 to 10; for outside salework; experienced preferred, but not essential. Apply after 9 a. m., 411 12th st. ne.

SALESWOMEN of the better type on a bridge item; possible earnings of $12 on each dollar sale. See Mr. Evans, 201 Winston Hotel, or write Standard Appl. Co., Charlotte, N. C.

WOMAN—White, at once; good laundress, do mending; must be useful around house; healthy, trustworthy, clean; r. and b., small salary for start. 1209 20th st. nw.

HELP WANTED—MALE 18

AN OLD LINE Life Insurance Co., selling both ordinary and industrial, can use a few good men, willing to work as instructed. GOOD INCOME. SPECIAL TRAINING. Permanent position to those who qualify. Be Wise—make life insurance your profession. Apply between 9 and 11 a. m., room 202, 917 15th st. nw.

DISTRIBUTORS AND SALESMEN—MD. AND VA. FOR "CARBON OUT"; GOOD PROPOSITION; EXCLUSIVE TERRITORY; BIG PROFITS; GUARANTEED RESULTS. CARBON OUT CO., 3226 GA. AVE. NW.

HELP WANTED—MALE 18

SALESMEN—Responsible, ambitious, willing to work 55 hours per week; liberal commission. Box 51, Washington Post.

SALESMEN of the better type on a bridge item; possible earnings of $12 on each dollar sale. See Mr. Evans, 201 Winston Hotel, or write Standard Appl. Co., Charlotte, N. C.

WE CAN USE several men, mechanically inclined, between the ages of 25 and 45, who are looking for permanent employment in a line different from anything they have ever tried; earnings quickly and grow rapidly. Call for interview between 2 and 4 o'clock this afternoon. Room 738, 1511 K st. nw.

WANTED
WHITE CHAUFFEURS
WITH IDENTIFICATION CARDS
TO DRIVE
DIAMOND CABS
APPLY MR. HIPSON
6 A. M. TO 6 P. M.
1ST AND M STS. N.E.

EMPLOYMENT AGENCIES 19A

DOMESTIC AGENCY—Dc. 2419. 1937 14th. supplies cooks, g. h. w., waitresses, couples, janitors, chauffeurs, day workers.

RUPHERS EXCHANGE has cooks, maids, houseworkers; day, week, month; refs. investigated. Dec. 3551; 1837 11th nw.

SALESMEN—AGENTS 20

MAKE $4 TO $20 a day; no goods or money to handle; just give out order blanks for goods at half price; have 100 people working for you; send only 60 cents for samples worth $2; goods used by men and women every day. Turner Laboratory, 8 E. Lexington st., Baltimore.

SITUATIONS—FEMALE 21

COOK—Excellent; young colored woman desires position; refs. North 4111.

COOK—White; first class; desires position in large establishment; best refs. Box 111, Washington Post.

COOK and housekeeping; experienced; white; in small family; no laundry; best of refs. Walnut 8722.

GIRL—Colored; neat, refs., wishes morning cleaning apt., off. or home. No. 4693.

LADY, competent, experienced, desires position as companion, nurse or hostess; willing to travel; references. North 7801.

PRACTICAL NURSE—(Strong, cheerful disposition), hospital training, desires invalid or convalescent case. Phone Nurse, North 8508-J.

REFINED, middle-aged woman, as companion or housekeeper; reference. West 1595-W.

REFINED lady desires general work; permanent. 1627 33d st. nw.

STENOGRAPHER-TYPIST—General clerical exp.; high school education; needs work; $12 wk. Miss Nelson. NA 2342.

TWO colored girls wish place together or separately, as cook, waitress and general housework in or out of town; good references. 1725 10th st. nw.

WAITRESS, counter-girl; 10 years' exp.; light colored girl; willing worker; tea-room, hotel or private home. Dec. 2618.

WOMAN of refinement; a position of trust or light household duties; character above reproach; salary reasonable. Mrs. Baxter, 5613 7th st. nw., Apt. 2.

SITUATIONS—MALE 22

BARBER wants steady job in country town. Write Box 89, Washington Post.

BUTLER, kit. boy, dishwr., do anything; young col.; needs work. Nor. 3850-J.

CHAUFFEUR-BUTLER, experienced, reliable and neat, wishes job in private family; references. Dec. 6252.

CHAUFFEUR, houseman; thoroughly experienced; reliable; 10 years with former employer. W. Sessions, 1439 Swann st. nw. Nor. 8388.

COMPANION to gentleman; well bred; 32 yrs.; drives auto; speaks French, Italian; pilot's license; travel or live in country; amiable; moderate salary; refs. Box 101, Washington Post.

COOK-BUTLER—Or chauffeur, experienced; references. Please interview, 1714 Johnson ave. nw., bet. 14th and 15th sts. nw.

HOUSEMAN—Settled colored man; gardener, janitor; experienced; married; no children. 1627 Church st. North 2263-J

BUSINESS OPPORTUNITIES 24

GASOLINE STATION—Selling 36,000 gallons major brands gasoline a month; lease 4½ years; moderate rental; parking privilege for 35 cars; 2-car garage; wash and grease stand with 2 lifts; 3 small stores. Linkins Co., 1733 De Sales st. nw.

I HAVE a time tested plan for playing the races that shows constant profit; would like to make connections with party interested. Box 100, Washington Post.

LUNCH, sandwich and coffee shop, established 10 years; Navy Yard; easy terms. Mr. Rogers, 1410 H st. nw.

If you are looking for a paying business, priced right, please consult
P. F. CARLEY, 802 10th N.W.

REAL ESTATE LOANS 27

Low Cost On Good Loans. Prompt Action.
HARRY B. PITTS
1343 H St. N.W Met. 4300.

FIRST AND SECOND TRUST LOANS.
C. F. WARING
1416 F ST. N.W. NATIONAL 9172

INSTRUCTION COURSES 29

AUTO LESSONS—For easy parking, clutch control; cars furnished; permit instruction guaranteed. Foster, Me. 1809.

AUTO LESSONS by experienced instructor; any hour; reasonable rates. Call Cleveland 9838.

AUTO LESSONS—Reliable, white instructors; any hour; cars furnished; parking for tests; permits secured. Em. 1970.

COACHING—Advanced and elementary grade subjects; experienced teacher; reas. rates. 1338 Oak st. nw.

COMMERCIAL ART. Val-Art Studio, 1006 Hill Bldg., 17th & Eye sts.; NAt. 5726

GREGG SHORTHAND—Private lessons, typewriting teacher, wide experience; day, evening classes. Room 201, 1336 N. Y. ave. nw.

TUTORING in Latin and algebra by college graduate and teacher. Call Cleveland 5799.

CONTRACT BRIDGE.
Certified teacher, Mrs. D. E. STEPHAN. 1355 Euclid st. nw.; Adams 10462.

FRENCH Private lessons; tutoring; reduced rates.
1450 Girard st. nw. Col. 8194-J.

BEAUTY CULTURE 30

BEAUTY CULTURE—Complete course, $40; night classes; position secured; $3 down, $3 week. NA. 7795; 609 14th st. nw.

DOGS—CATS—PETS 31

CANARIES—English and cinnamon; golden voiced; reas. 1807 13th st. se.; Lin. 6896.

COCKER SPANIEL, beautiful male, 10 months; vaccinated; excellent pedigree; affectionate; will sacrifice for quick action; must sell. Phone Walnut 8809

PUPS—Pekinese, pedigreed, registered; tan; reas. 306 Randolph pl. ne. Po. 1933.

PERSIAN CAT—Red; pedigreed; female; sacrifice. Ge. 2429.

PUPPIES—English bull terriers, solid white; 8 weeks old; males, $12.50; females, $7.50; wonderful pets. Thomas G Cunningham, 710 Mount Vernon avenue, Alexandria, Va. Alex. 1853-W.

PUPPIES—Cocker spaniel; 7 weeks old; black, beauties; $15 and $20. Masters Kennels, 1212 Eye st. nw.; Met. 3257.

TROPICAL FISH—Large collection to choose from; 25c pr. and up. All colors Bettas, aquariums and supplies; also fresh plants. Hansen, 1730 D se.

LADY ASTOR KENNELS.
Puppies; gorgeous shows, red; also wire-haired terriers; champion stock; Pekingese, and color desired; a great chance to get beagle hounds; ready to be broke; blue-ribbon stock; Boston terriers, males; full markings; Hagerty stock. Marlboro pike at District line; Hillside 0505.

HORSES—CATTLE 32

CARLOAD OF PONIES, 2 saddle horses, good jumpers; also horses wanted to board, $20 mo.; warm stables. Georgetown Riding Academy, 1011 29th nw. West 0591.

HORSES and mules; 29 head; good workers; must sell at once. Apply 2109 Fairlawn ave. se.

WANTED—Pets—Livestock 34

MILK GOATS—Due to freshen soon; cheap. Log House, Sybla Valley, Va.

MISCELLANEOUS for SALE 35

ADDING MACHINES—For rent. Also many bargains in rebuilt machines. United Typewriter & Add. Machine Co., 1223 New York ave. Nat. 5509.

ANTIQUE buffet, table, mirrors, rugs, chest of drawers, dressing table, living room set, desk, dresser. GE. 1564.

ANTIQUE AND VICTORIAN FURNITURE Cheap; chairs to match, $2.50 each; sofas and tables; priced to sell to dealers. 925 10th st. nw.

BATTERIES—Unconditionally guaranteed, $2.25; $4.50 del. Rebuilt Battery Service, 1416 G st. ne.; Atl. 6433.

MISCELLANEOUS for SALE 35

BOXES, wooden—I buy and sell them in any quantity; I make new boxes to suit you. 7:30 to 5 p. m., call Lin. 8840; after 5 o'clock call Lin. 2436. Place of business, 1300 Half st. se.

COAT—Gentleman's; raccoon; large, long, selected skins; cost, $1,000; worn 2 months; sell, $350. Call North 8340.

DIAMOND horseshoe pin; gent's; 13 stones; also 3-stone diamond ring; both $200. Box 109, Washington Post.

DIAMOND dinner ring; 13 diamonds; cost, $200; sell, $75; man's; ¾-ct.; cost, $300; sell, $100; need money. Col. 5190.

DIAMOND CHANNEL WEDDING RING—Solid platinum set with 34 large fiery diamonds; unusual bargain, $45. Kahn Optical Co., 617 7th st. nw.

ELECTRIC ice box and furniture. 3839 Garfield st. nw. Cl. 2947.

ENTIRE CONTENTS 8-rm. house; sacrifice for cash; beds, dressers, tables, chairs, rugs, miscellaneous. 1613 Hobart nw. Co. 2063-W.

GUITARS—Rex brand; few left; $3.95; 3 free lessons on all fretted instruments. Schiller's, 444 9th st., cor. E nw.

HONEY—5-lb. can, 90c; 6 combs, $1; delivered. Best sweet children can eat. Call The Honey Pot, West 0654 by 10 a.m.

HOOVER, $10; Eureka, $12; Domestic, complete, $8; repairing all makes. Vacuum Cleaner Repair Co., 150 R ne. No. 7943.

MATS FOR SALE—Quantity of used stereotype mats; size 18x23 inches; excellent for insulating attics, &c.; may be used in panel design for very attractive walls; cost practically nil; $1 per 100. Phone Mr. Ellington, NA. 4205.

ORGAN—Beautiful elec. Welte-Mignon philharmonic; carved rosewood case; imported, Freiburg, Germany; rare bargain. 718 16th se. Atl. 0721.

PAINT, pure linseed or turp., 55c gal.; flat, $1.25 gal.; best 4-hr. varnish, $1.50 gal. Adams 1119 9th nw.; Nat. 8901.

PIANO—Kurtzman grand; good condition; sacrifice, $250. Mr. Aiken. Wis. 3293.

PIANO—Stieff upright; reconditioned; $40. 913 10th st. ne.; Linc. 8166-J.

PIANOS—For rent new apt. upright; $5 mo.; small gr., $10 mo.; cartage extra. Nat. 3659. Kimball Co., 721 11th st.

RADIO—D. C. Philco; 7 tubes; cabinet size; $17.50; good condition. MEt. 3508.

RUGS and runner, beautiful oriental, modern and antique. Rare bargains for cash. 1822 Biltmore st. nw.

TRUNK—Extra strong; made to order; cost, $60; sell, $15. Call Nor. 0653.

TYPEWRITERS—Guaranteed like new; low prices, terms; we rent, repair, exchange. Standard Typewriter Co., 723 10th nw.

TYPEWRITERS—Underwood, $25.00; L. C. Smith, $16.00; other bargains. United Typ. Co., 1223 New York ave. Nat. 5509.

TYPEWRITER SALE—20% off, all makes reconditioned machines; rentals $3 per month. Capitol Typewriter Co., 1014 14th st. nw. Na. 4858.

GAS RANGES
Large assortment from the finest brand-new de luxe models to low-priced cookers; your choice at half price. Capital Gas Range Co., 3d floor, 917 15th nw.

BICYCLES
Rollfast and other high grade wheels. Hazleton Bicycle & Sporting Goods Co., 424 9th st. nw. Met. 3701.

CHAIRS FOR RENT
At very reasonable charges. Ideal for bridge parties, banquets, meetings, etc. Quick service. Call Dist. 8112. D Notes, 633 Indiana ave. nw.

MAYTAG WASHERS
Brand-new Maytags in shipping crates, while they last, at the astounding low price of $59.95; $1 down delivers one. Pot. 1670.

WINDOW SHADES
Measured for, made and installed, 75c. Kleeblatt, 11th & H Sts. N.E.

ADDRESSOGRAPH AND MIMEOGRAPH MACHINE
for sale very reasonable. Also all kinds of office furniture, including 50 desks and chairs, tables, steel filing cases and lockers, dictaphones, desk lamps, electric fans, steel bookshelves and cabinets, kardex filing cases, stools, typewriter tables, etc. We want to move this stock at once. NO REASONABLE OFFER REFUSED. D. NOTES, Auction Rooms, 633 Indiana ave. nw.

Kimball's New 1933
"Piano-in-Every-Home Plan"
ONLY $3.00 DOWN
New and Used Grands
$265 and up at $2 per week
New and Used Uprights
$1 per week
Here's your opportunity to select any instrument in Washington's finest piano stock at prices and on terms never before offered on instruments of absolute
STANDARD QUALITY
W. W. Kimball Co.
Manufacturers Since 1857
721 Eleventh St. N.W.
Telephone National 3659

WANTED—MISCELLANEOUS 36

WE PAY CASH
for old gold, silver, watches and diamonds and old jewelry. Selinger's 818 F st.

BOOKS wanted for cash; any quantity. Eco. Book Shop, 901 E. Met. 7647.

BOOKS BOUGHT in any quantity; bring them or phone Metropolitan 5415. Pearlman's Big Book Store, 933 G st. nw.

OLD GOLD, jewelry, teeth, watches, diamonds, coins, silver bought, sold and exchanged. Schiller's, 444 9th st. cor. E nw.

OLD GOLD, SILVER WATCHES, DIAMONDS
And discarded jewelry wanted for our mfg. dept. Full cash value paid.
SELINGER'S 818 F St. N.W.

COUNTRY BOARD 39

DARBY'S FARM HOME, 8 miles out Ga. ave. extended, near Norbeck, Md.; large, heated rooms; elec.; bath; country board, well served. Enjoy winter and spring in country; 20 minutes to city, bus or car; $25 month; garage free. Phone Kensington 90-F-4.

ROOMS—FURNISHED 42

AMONG Chevy Chase's big trees, 1 bachelor suite; 2 rooms and bath. Magnolia parkway, Wis. 3698, or write Box 110, Washington Post.

APT. 3, 1314 15TH ST. NW.—Sunny, corner, front, attractive; 1 or 2 permanent or trans.; homelike; reasonable.

ARIZONA HOTEL—310 C st. nw., block off Pa. ave.; neatly furnished rooms; lobby; 3 baths on each floor; shower bath; continuous hot water; $4 week up; transients, 75c to $1.

BELMONT RD., 1814 (near 18th and Col. rd.)—2d-floor comm. rooms, one with running water; clean; warm. Ad. 2918.

BEAUTIFUL so. bed-liv. rm (3 wind), for 2-3 adults; also bedrm.; attrac., comfortable, clean, quiet; contin. h. w., phone, jan.; excellent loca., refs. Unusual. 1717 DeSales.

CALVERT ST., 1902—Off 18th st. and Col. rd. Single or en suite; 2 comm.; priv. bath; nonh. k.; gentlemen. Col. 1214-J.

CENTRAL—Except'ly. beaut. fr. rm., firepl., radio; also suite; contin. h. w., phone, jan.; scrupulous; refs. 1626 17th.

CHANNING ST. NE., 3016—Large ft. rm.; next bath; hot-water heat; homelike; conv. to cars; free garage. Atl. 6029-J.

CLIFTON ST. NW., 1466—Large front rm.; well heated; cont. h. w.; convenient location; phone; gentleman.

COLUMBIA RD. NW., 1736—Apt. 102. Large, bright rm.; cultured home; for business woman; privileges; $20. Col. 8099.

COLUMBIA RD., 1736—Apt. 102. Large, bright rm.; cultured home; for business woman; privileges; $20. Col. 8099.

COLUMBIA RD. NW., 1736—Apt. 205. Warm, bright, quiet room; near bath; in refined family; employed. Col. 0468.

COLUMBIA RD NW., 2006—The Oakland, Apt. 400. Nicely furn., well-heated, bright rm.; every convenience. No. 8742.

CONN. AVE. and S sts., Apt. 4; small rm. and bath, with private entrance; $20. NO. 1747.

DOWNTOWN—1225 15th st. nw. Comfortable single and double front rooms; newly decorated; a. m. i.; priv. home. Dist. 4189.

DOWNTOWN (1317 13th st. nw.)—Attractive, quiet home; bright, clean room for l. h. k.; couples; $4.50 up.

DUPONT CIRCLE—2026 P st. nw. Bright, warm room; inner-spring mattress; a. m. i.; very reasonable.

EUCLID ST. NW., 1727—Nr. 18th and Col. rd.; large bed-sitting rm., $5; single, with porch, $3 per wk.; a. m. i.

STRANGE AS IT SEEMS —By John Hix

THE flag of the United States is older by 24 years than the flag of Great Britain. The United States' Stars and Stripes was adopted in 1777 and has remained unchanged since, with the exception of adding stars to the field of blue to represent States as they were added to the Union. The flag of 1777 had thirteen stars, of course.

The present flag of Great Britain, the Union Jack, came into being in 1801, after the union with Ireland. The older flag was changed with the red cross of St. Patrick superimposed on the former flag.

• • • •

The strange play at the first hole of the Piedmont Park municipal golf course at Atlanta, Ga., was in a foursome including L. G. Taylor, H. E. Mayfield, J. Ward and G. N. Holmes. The hole-in-one-two-three-four was played as follows:

Mr. Taylor teed off, sinking the 183-yard hole in one. Mr. Mayfield was next. He drove onto the green, but his ball stopped within two feet of the hole. He scored a two. Mr. Ward was just on the green. He took two putts, holing out in three. Mr. Holmes was off the green. He chipped on and sank his ball in two putts.

• • • •

The fur of the weasel turns white in the winter, giving the animal a natural protection against the snow. The white fur is known in the United States and Canada as ermine.

Colors give added realism to strange things and happenings illustrated by John Hix on a full page in The Sunday Post.

ROOMS—FURNISHED 42

FAIRMONT ST. NW., 1326—Large, bright room; newly furn.; convenient location; very reasonable. Ad. 2645.

FAIRMONT ST. NW., 1435—Large, comfortable rm.; refined, modern home of adults; $25; single rm., with porch, $20.

FESSENDEN ST. NW., 4310—Lovely room; nicely furn.; near bath; very reasonable; bus at corner.

FRANKLIN PARK, Apt. 75—Central location; all-night elevator. Call direct at apartment. Metropolitan 4055.

FRONT apartment, furnished, 4 rooms and hall. No. 703, the Rochambeau.

GRAFTON ANNEX—1735 De Sales st. A pleasant, well-heated outside room for $6 to $8.50 single; $7 to $10 double; near shower baths; telephone and running water in each room; fireproof building; 24-hour elevator service.

GIRARD ST. NW., 1314—2d-floor room; plenty heat; hot water; priv. home; $15 single; double, $18. Ad. 4877-J.

H ST. NW., 2122—2 ideally attractive rms.; private bath; completely furn.; light housekeeping; adults.

HARVARD ST. NW., 1419—Double rooms, $2.50; single rooms, $3 per wk.; cont. h. w.; gentleman. Col. 8725.

HOTEL HARRINGTON, 11th and E sts. nw.—Single room, without bath, $30.00 per month; single room, with bath, $40.00 per month.

L ST. NW., 919, Apt. 32—Nicely furn. double and single rms.; very reas.; use of kitchen; radio and tele. Dist. 1180.

L ST. NW., 1322—L. h. k. rms., alcove kitchenettes, $7 to $10 wk.; sleeping, $6 to $8; all running water; single, $3.50.

LOGAN CIRCLE HOTEL—Rooms with bath; walking distance downtown; priced to break the depression; come and investigate.

M ST. NW., 1329—Convenient location; large rooms, $15; next to bath.

M ST. NW., 1213—Large room, next bath; light housekeeping; $4.50 weekly.

M ST. NW., 1410 (Apt. 503)—Attrac. furn. room for 2; nr. bath; refined surroundings; walk. dist. downtown; reasonable.

MASS. AVE. NW., 1229—Attractive double and single rooms; also apt. for light housekeeping.

MASS. AVE. NW., 1414—Desirable double rooms, with running water; in best residential section, downtown; for women.

MINTWOOD PL. NW., 1847—Bright, sunny room, southern exp.; twin beds; suitable 1 or 2; also single room.

MONTAGUE ST. NW., 1630—Near Rock Creek Golf course; master bedroom; private bath; telephone in room; refs. exchanged. Call GE. 6346.

N ST. NW., 1209—Reduced rates; nicely furnished front and rear rooms; $15, $20, $25. Met. 5389.

N ST. NW., 1426—Attractively furn. rm., twin beds; c. h. w.; also single room; owner; gentleman; reasonable.

NEAR WARDMAN PARK—Large front room, semiprivate bath, suitable for 1 or 2; private residence. Ad. 6179.

NEAR White House, Govt. Depts., Elizabeth Willard's Home, 706 20th st. nw.; clean, warm, running-water rooms; adj. baths; single, double; $6 to $10 wkly; splendid meals; dinners, 35c. Dist. 2309.

NEWTON ST. NW., 1625—Large, warm, sunny ft. rm.; owner's well-kept home; a. m. i.; very conven. loca.; gentleman.

NICELY FURNISHED ROOM in apt. with married couple; home conveniences; all privileges. Ad. 5607.

P ST. NW., 1747—Nice, clean, single or double room in physician's home; every convenience; reasonable.

QUE ST. NW., 1733—Bright, comfortable room for 1 or 2; pleasant surroundings; board optional; very reas. No. 0359.

RESEARCHMEN'S CLUB, 1607 Eye St.—Board, $2.50; room, $3 up, weekly. Opportunity to earn room rent.

R. I. AVE. NW., 1509—Large, warm, 2d-floor front; also single room, adjoining bath; housekeeping if desired.

TAYLOR ST. NW., 1331—Large double room, with closed porch; next to bath; no other roomers. Col. 3346-J.

VARNUM ST. NW., 1532—Attractively furn. twin beds; shower; suitable for 1 or 2; garage if desired.

WEBSTER ST. NW., 1632—Nicely furnished bedroom and sun parlor; southern exposure; suitable for 2; single room, shower. Adams 0238.

WEBSTER ST. NW., 1735—Lovely front room, adj. bath; suitable 1 or 2; conv. 16th st. bus; Jewish family. Ad. 1910.

WESTMINSTER—1607 17th st nw. These room values are unequaled; newly furnished; well heated; each with private bath or running water; near showers; elevator; single, $5; double, $7, $8 week.

THE ALTURAS—1509 16th st. nw. Newly furn. rooms; modern 7-story fireproof bldg.; 24-hr. elev. serv.; owner managing; exceptional values; single, $4-$7 week; double, $8-$8.50; trans., $1-$1.50.

4TH ST. NW., 411—Two lovely front rooms, overlooking park; continuous hot water; owner's home. Phone Met. 5330.

927 M ST. NW.—Attractively furnished rooms, $2.50 up; suitable for 2. Me. 3910.

11TH ST. NW., 1021—Large single room, nicely furnished, 1st floor; l. h. k.; $4 wk.

11TH NW., 1236—Apt. 62. Walking distance Govt. depts.; delightful room, winter and summer; adult family.

1227 O ST. NW.—Walking distance downtown; desirable rooms; single $4, double $6 per week; also light housekeeping.

1332 I ST. NW.—Furnished room; bright and sunny; reasonable; private family. Apply direct to Apt. 46.

16TH ST. NW., 930—Single and double rooms, $3 and $5 per week; double, $4 and $5 per week each. Plenty heat.

ROOMS—FURNISHED 42

16TH ST. NW., 2022—Small single front near bath; attractive home; tel.; contin. h. w. and h.-w. h.; cars, buses or walk downtown; $3.50 wk.

17TH NW., 2022—Room with or without kitchenette, $3 to $7; basement. 2120 G nw.—Rms. with and without kitchenette, $4 to $7. Basement apt.

1757 EUCLID (near 18th and Col. rd.)—Desirable rooms, double or single; conveniences; near meals; homelike; reas.

18TH ST. NW., 3337—Delightfully large sunny, 2d-floor front room; clean, quiet, convenient; 1 or 2 ladies. Ad. 5283.

1834 COLUMBIA RD.—$2.50 wk.; single hallroom; clean, comfortable; instant h. w.; 2 car lines; gentleman. Ad. 10213.

19TH ST. NW., 2300—Very large front bed-living room; 3 at $15 or 2 at $20 each. Meals if desired.

MERRILL MANSIONS.
1361 Fairmont av. Beautiful selection of newly decorated rooms, $7 to $9 week; also apts.; private bath; $10 to $15 weekly.

VALOIS APARTMENT,
1330 Mass. ave., Apt. 2.
Nicely furn. rm., kitchenette; also room.

NEW INN, 608 9TH
New management; renovated; redecorated; 25%-33 1-3% off; inspection asked.

ROOMS—UNFURNISHED 43

ONE ROOM and kitchen, half block from car line. 223 3d st. se.

516 4TH ST. NE.—2 large rooms, kitchenette; 2d-floor front; fuel furn.; reas.

ROOMS and BOARD 45

BILTMORE ST. NW., 1824—Lovely room for 2 refined persons, in beautiful, quiet home; excellent meals.

BUCHANAN NW., 502—Large front room; radio, shower, home privileges; ideal for couple or gentlemen; $25 mo.; breakfast, dinner; $32.50 each. Adams 10263.

CHEVY CHASE PARKWAY, 5705—Beautiful double room; twin beds; home privileges; excellent meals. Emerson 3029.

CLUB FAUNTLEROY (girls), 1772 Mass. ave. Large, bright rooms; for 1, 2 or 3; rates very reasonable. NO. 7967.

COLUMBIA RD. NW., 1338—Attractive 2d-fl. front rm.; semiprivate bath; cont. h. w.; private home. Adams 7193-J.

CONN. AVE., 1938—"Brownstone Terrace," beautifully appointed, modern home; quiet; refined, large, well heated, double and single front rooms; excellent food and service. Phone North 9754.

DIXIE CLUB, 2217 Que St. NW.—Large well-heated rooms; home comforts; reasonable.

F ST. NW., 2026—Attractive room in refined private home; excellent table; reasonable. Metropolitan 5697.

FRENCH FAMILY offers excellent room and board; reasonable; semiprivate bath; walking distance. Pot. 0458.

HOTEL OLIVER (2125 G st. nw.)—Priv. rm., hot and cold water (shower); two meals, main d. r., $10 wk.

K ST. NW., 1733—Board and room from $25 to $35 per month; breakfast, 25c; dinners, 50c; table board, $5 per week.

KANSAS AVE. NW., 4300—Southern exposure; 1 or 2, with board. reasonable. Phone Col. 1203-R.

KILBOURNE PL. NW., 1712—Double so. rm., sleeping porch; well furn.; redec. best meals; gar. incl.; $67.50. Col. 9656.

MD. AVE. NE., 326—Comfortable ft. rm.; best home-cooked meals; hot bread; $25 month; also single room.

NEAR Soldiers' Home, 60 Bryant st. nw.; nice warm room; 2d floor; next bath; cont. h. w.; priv. home. Pot. 2131.

P ST. NW., 1632—Nice front rm.; twin beds; well heated; single rms.; every comfort; table board; special rates.

SCOTT HALL—House Beautiful, 1515 Mass. ave.; att. single, double rooms; running water; excel. table; reasonable.

SONATA CLUB, 1322 19th st. nw. Washington's best boarding club; all new furnishings; studio rms throughout; special entertaining privileges; best prepared food; $30, $35 and $40 per mo. North 7232.

THE EVANGELINE—1330 L st. nw. High-class accommodations; for business women; splendid meals, facilities for laundry and sewing; congenial atmosphere; room with and without bath.

THE FLORIDA—1328 18th st. nw. All outside rooms; comfortable, twin beds; good heat; best meals; $32.50, $35, $40.

THE MALVOLIO—2521 Conn. ave. Beautiful rm.; delightful outlook over Rock Creek Park; semiprivate bath; home cooking.

WYOMING AVE., 1867—Double rm., priv. bath (with shower); also young man will share with another; delicious food.

10TH ST. NW., 1126—Single and double ft. rms.; excellent home table; prices reasonable. Dist. 3869.

1090 16TH ST. NW.—Vac. for 2 young ladies; also room for young man; home comforts; exc. meals; walking distance.

11TH ST. NW., 1113—2 single, 1 double room; best Southern cooking; boarders taken; very reas. Met. 9882.

13TH ST. NW., 2818—Attractive double rooms, twin beds, $30 month up; excellent home cooking; gentlemen.

16TH ST. NW., 3320—Attrac. home, single or double rooms; delicious meals; privileges; $7, $8 and $9 per wk. Col. 9400.

17TH ST. NW., 1309—Single and double rooms with or without meals; reasonable rates. Dec. 0601.

18TH ST. NW., 1712—Attractive front; twin beds; 2 closets; sewing and laundry facilities; exc. meals; reas. North 3534.

19TH ST. NW., 1607—First-class board; all home privileges and conveniences; $7 per week.

ROOMS and BOARD 45

20TH ST. NW., 2306—Single or en suite; porches; excellent food; efficient service; transients; table board. Pot. 2826.

1410 16TH ST. NW.
Beautifully appointed modern home; quiet, refined; large, well heated, dou. and single ft. rm.; excellent food and service.

2101 S St. N.W. at Conn. Ave.
Delightfully appointed home of quiet dignity for refined guests; delicious food served at individual tables; lounges; oil heat; free phone service; reas. rates.

TABLE BOARD 47

BOARDERS WANTED—$5 PER WEEK. Best home-cooked food; served to please. 1326 FAIRMONT ST. NW.

EXCELLENT food; 2 meals daily; rates very reasonable; $4.50 week. 1503 Rhode Island ave. nw.; North 7112.

APARTMENTS—Furnished 50

ADAMS MILL RD. NW., 2707—Living rm.; Murphy bed; dressing room, dining rm., kitchen; Frigidaire; reduced to $52.50. Apply janitor.

BLACKSTONE HOTEL, 1016 17th st. nw.—Special monthly rates for nicely furnished double room with bath, breakfast and dinner, $13 per week per person; breakfast only $8.20 weekly.

CHARMING STUDIO, 1 r., k., b., sleep. porch; refined adults; every comfort; clean, quiet; phone, garage, janitor. 1633 Q.

CHASTLETON HOTEL—Apt. 701; North 10000. Sublet 5-room corner apt.; fully furn.; porch; fine view; references.

CHEVY CHASE, D. C.—Bachelor's Apt. of 4 rooms and private bath (sun rm.), in private, detached dwelling; exclusive neighborhood; garage; breakfast if desired; or 2 gentlemen. Cleve. 0752.

DUPONT CIRCLE—1414 20th st. Modern home; large furn. rm.; running water and private bath; also studio apt.; l. h. k.

DUPONT CIRCLE—2033 P st. nw. Choice of 1 or 2 room. kitchen and bath apts.; attractively furnished.

INGLESIDE TERRACE NW., 1820—Large front bedroom, kitchen and semiprivate bath; gas light; phone furnished; $25 month.

THE MADRID (2300 18th st. nw.)—Bright, spacious, 4 rooms, kitchen and bath; all outside; elec. refrigeration; reduced to $62.50. Resident manager.

THE VIRGINIA, 2120 G st. nw.—Attractive 1-room, kitchenette apt.; frig., gas, elec., $9.00 wk. Modern basement apt., $6.00.

THE BOND (1230 New Hampshire ave. nw.)—1 rm., kit. and bath, $50; 2 rms., kit., bath, $65. Free refrigeration. 24-hr. elevator service. Res. Mgr.

18TH NW., 1740—Apt. 1. Attractive 1, 2, 3 or 4 room apt.; completely furnished; gas, light included; arrange to suit; adults; reasonable. PO. 3490-M.

2016 MONROE ST. NE.—Woodridge. 3 rms., kit., inclosed sleeping porch, private bath and entrance; heat; G. E. refrig.; adults.

Francis Scott Key, Apt. Hotel
20th and F sts. nw.—1 room, kit., bath; completely furn.; linens, silver; Frigidaire; day, week, month; $60 up. Natl. 5425.

DOWNTOWN—1402 15th
One room, kit., bath; nicely furnished; clean; one or two persons; rents reduced.

WE PLACE YOU FREE.
Furn. and Unfurn. Apts. and Houses.
NATIONAL RENTAL SERVICE
1427 Eye St. N.W. Dist. 6768.

PELHAM COURTS APTS.
2115 P ST. NW.
Attractive 2-room, kitchen and bath apartment; Frigidaire; southern exposure; $62.50. Phone North 6827.

APARTMENTS—Unfurnished 51

RENT REDUCED—Several attractive, 1 room, kitchen and bath apts. $35. R. M. De Shazo, 1130 14th st. nw.

C ST. NE., 1201—Lovely 5-room-and-bath apt.; entire 1st floor; newly decorated; fine heating plant; adults. LI. 5640.

CHANCELLOR APTS. (214 Mass. ave. ne.) Close to U. S. Capitol; 2 rooms, kit. and bath, $60. Weaver Bros., Dist. 9486.

CHANNING ST. NE., 3205—3 large rms., kit., bath, screened-in porch; Electrolux; $40. Line. 4342, 8536.

COLORED—2312 N st. nw. 1st-floor, 2-family apt.; 5 rms., bath; elec.; $36. Phone Owner, North 10060.

FAIRLAWN APTS.—1214 S se. Large living rm.; Murphy bed; recpt. hall, kit., bath, dinette; $44. Linc. 8064.

MASS. AVE. NW., 1301—Northwest corner; apartments of 1 and 2 rooms, kitchen and bath. Electric refrigeration. Elevator service. Resident manager.
THOS. J. FISHER & CO., INC.
738 15th St. N.W. Dist. 6830.

THE MADRID (2300 18th st. nw.)—Bright, spacious, 4 rooms and bath; all outside; newly decorated; elec. refrig. Reduced to $47.50-$52.50. Resident manager.

THE BOND (1230 New Hampshire ave. nw.)—1 room, kit. and bath, $37.50; 2 rms., kit., dinette and bath, $55. Free refrig. 24-hr. elev. serv. Res. Mgr.

VERY desirable apartments in good locations. Chas. D. Sager, Realtor and Builder, 924 14th st. nw. National 0036.

2015 13TH ST. SE.—3 large rms., kit., bath, screened porch; Electrolux; $42.50. Linc. 4342 or 8536.

626 NORTH CAROLINA AVE. S.E.
$52.50—5 rooms and bath, first floor.
1915 14TH ST. NW.
$40.00 to $66.00—3 and 6 rooms and bath apartments; elevator.
GEORGE F. HANE,
1422 F St. N.W. Nat. 3964.

APARTMENTS—Unfurnished 51

MULLIN, 320 R. I. AVE. NE.
2 rms., dinette, kit., bath, Frigid.; $45.
1828 RIGGS PL., NR. 19TH & S.
1 rm., Murphy bed, dinette, k. b., $32.50.
See janitors or
FRANCIS A. BLUNDON CO., 805 H NW.

$32.50 CAMBRIA - MAJESTIC, 1324-26 Euclid St. N.W. Owner management. Newly decorated apartment of 2 rooms and bath. One block from Central High School. Convenient to car lines, shops and churches in excellent Northwest residential section.
C. A. SNOW CO.
710 8th St. N.W. Nat. 1921

$30.00 and $70 up. THE CORTLAND, 1760 Euclid St. N.W. Near 18th and Columbia Rd. Bachelor apt., nonhousekeeping, 1 room and bath, $30. Apts. of 5 rooms, bath and foyer, some with porches, $70 up. 24-hour elevator and switchboard service. Electric refrigeration. Ownership management. Apply to rental agent on premises.
BLISS PROPERTIES
Adams 8464 or Linc. 1860

$35.00 UP. One room and bath; 2 rooms, service pantry and bath, $58 up. Washington's newest and most modern Hotel Apartment.
THE DUPONT CIRCLE
Dupont Circle at Connecticut Ave.

$35.25 LONDON HALL, 1133 13th St. One room, kitchenette and bath; Murphy bed, Frigidaire on house current. Resident manager.
GOSS REALTY CO.
1405 Eye St. N.W. Nat'l. 1353

$37.50 TO $80. THE SHAWMUT, 2200 19th St. N.W. Corner Kalorama Rd., just off Columbia Rd. Adjusted rents. Units of one room and bath to three rooms, kitchen, reception hall, bath and porch. Also larger unit of living room, dining room, reception hall, 3 large bedrooms, 2 baths and inclosed porch. Electric refrigeration. 24-hour switchboard and elevator. Cafe on premises.
WALTER A. BROWN
1400 H St. N.W. Nat. 1652

$40.00 THE SUSQUEHANNA, 1430 W St. N.W.—Modern building, under owner management, adjacent to Meridian Park, close to schools, churches and shops, between car and bus lines. 3 rooms, kitchen, bath and porch in excellent condition now available.
C. A. SNOW CO.
710 8th St. N.W. Nat. 1921

$40.00 UP. 3126 16th st. nw. Two rooms, kitchen and bath; Frigidaire on house current. Resident manager.
H. G. SMITHY CO.
1418 Eye St. N.W. Nat. 5904.

$42.50 THE WILSON, 412 First St. S.E. Adjacent to House and Senate office buildings and Library of Congress. Modern, well-equipped apartments under owner management, featuring pantries and porches. Corner apartment of 3 rooms with 2 exposures, kitchen, bath and porch; in excellent condition.
C. A. SNOW CO.
710 8th St. N.W. Nat. 1921

$47.00 4524 IOWA AVE. NW., corner 13th and Buchanan—Frigidaire; 2 rooms, kitchen and bath; all outside rooms.
J. C. WEEDON CO.,
1727 K St. NW. Met. 3011.

$50.00 CAMBRIA - MAJESTIC, 1324-26 Euclid St. N.W. Owner management. Newly decorated apartment of 3 rooms, kitchen and bath, with porch. One block from Central High School. Convenient to car lines, shops and churches in excellent Northwest residential section.
C. A. SNOW CO.
710 8th St. N.W. Nat. 1921

$55.00 CAMBRIA - MAJESTIC, 1324-26 Euclid St. N.W. Owner management. Newly decorated apartment of 3 rooms, kitchen and bath, with porch. One block from Central High School. Convenient to car lines, shops and churches in excellent Northwest residential section.
C. A. SNOW CO.
710 8th St. N.W. Nat. 1921

$55.00 to $65. THE ROCKLEDGE, 2456 20th st. nw.—Superb view of Rock Creek Valley. Public park adjoining. Charming corner apartment. Two rooms, kitchen, tiled bath, built-in tub, shower, Frigidaire on house meter. Resident manager.
REAL ESTATE MTGE. & GUAR. CORP., 1610 K st. nw. NAtional 1403.

$57.50 CAMBRIA - MAJESTIC, 1324-26 Euclid St. N.W. Owner management. Newly decorated corner apartment of 4 rooms kitchen and bath. One block from Central High School. Convenient to shops, car lines and churches in excellent Northwest residential section.
C. A. SNOW CO.
710 8th St. N.W. Nat. 1921

$75.00 THE MONTANA, 1726 M St. N.W. 4 lovely outside rooms with kitchen, electrical refrigeration, dinette and bath. Fine modern building, under owner management. One-half block from Connecticut Ave., adjacent to the Mayflower Hotel. 24-hour elevator and switchboard service.
C. A. SNOW CO.
710 8th St. N.W. Nat. 1921

$78.50 2001 16TH ST. N.W. One of Washington's finest apartment buildings in this exceptionally desirable and convenient location. Owner management. 3 large, carefully planned rooms with kitchen, bath and electrical refrigeration. All outside rooms with 3 exposures, affording an abundance of air and sunlight.
C. A. SNOW CO.
710 8th St. N.W. Nat. 1921

$95.00 2001 16TH ST. N.W. One of Washington's finest apartment buildings in this exceptionally desirable and convenient location. Owner management. 4 large, carefully planned rooms with kitchen, bath and electrical refrigeration; all outside rooms with 2 and 3 exposures, affording an abundance of air and sunlight.
C. A. SNOW CO.
710 8th St. N.W. Nat. 1921

ARGONNE APARTMENTS
16th and Columbia Rd.
One room, kitchenette and bath, with balcony. See Resident Manager.

1832 BILTMORE ST. N.W.
Two rooms, kitchen, bath, in well kept and conveniently located bldg.; Frigidaire.

4 RM. APT., $50.00
Nr. 14th & Park rd.; conv. to cars, buses, stores; three exposures; Frigidaire. Call National 0714.

2812 Connecticut Ave. N.W.
4 rms., large k., bath, Frig., porch, $72.50.
FRANCIS A. BLUNDON CO., 805 H NW.

SENATE COURTS
120 C Street N. E.
Adjoining Capitol grounds. Large rooms, nicely equipped with shower baths, sun parlors and elec. refrigeration. Three rooms and bath, $62.50. Within walking distance Capitol, Library, Union Station and downtown.
CHAS. D. SAGER
Realtor, Owner and Builder.
National 0036. 924 14th St. N.W.

THE NEW DENVER
1419 Chapin St. N.W.
RENTS AGAIN REDUCED
2 rooms, kitchen and bath........$35 up
3 rooms, rec. hall, kit., bath....... 50 up
Lights, Gas, Refrigeration Free.
EARL CARSON, DISTRICT 8492.

412 THIRD ST. NE.
2 rms., kit. and bath, $35 and $37.50.
L. T. GRAVATTE, 729 15th st. Nat. 0753.

FOR COLORED.
Glen Castle, 1630 Fla. ave. nw.; 2 rooms, kitchen, bath. Also 1 room, kitchen, bath, $35. Res. Mgr. No. 9171.

COLORED.
1543 6th Street N.W.
Desirable 5 room and bath apartments; newly papered and painted; electricity; rent, $47.50.
GEORGE F. HANE,
1422 F St. N.W. Nat'l 3964.

DESIRABLE downtown apartments, three and four rooms and bath. Low rent. Inquire Henry Salus, 920 New York ave. nw.

Reduced Rentals

THE MARCHETA
1121 New Hampshire Ave. NW.
Apartments of 1 and 2 rooms, kitchenette, dining alcove and bath; 24-hour elevator service. Frigidaire on house current. Apply resident manager or phone West 0780. Rent, $37.50 and up.

THE FLAGLER
736 22nd St. NW.
Apartments of 1 and 2 rooms, kitchen, dinette and bath. $37.50 and up; 24-hour elevator service; Frigidaire on house current. Apply resident manager or phone West 0682.

APARTMENTS—Unfurnished 51

$27.50—Two rooms, kitchen, bath and small back porch, with heat and janitor service. 920 New York ave. nw.

Ready readers watch Post Classified ads for new propositions every morning. Put your message before them and get results the same day. Just phone National 4205.

4707
Connecticut Avenue
UNUSUAL APARTMENTS of 3 and 4 large bright rooms with delightful screened porches
Reasonable Rentals
ALL NIGHT SWITCHBOARD AND ELEVATOR SERVICE
All Corridors Carpeted
Electricity and Refrigeration on House Current
RESIDENT MANAGER
Tel. Emerson 6800

2138 California St. N.W.
Exclusive residential section. One-half block west of Connecticut Avenue. All apartments completely redecoraetd.
1 room and bath to 3 rooms and 2 baths.
$25.00 and Up
New electric refrigeration on house current.
Resident Manager, North 4837
A. S. GARDINER
937 Investment Bldg. Nat'l 0334.

Furnished or Unfurnished 52

RAVENEL APT.—1610 16th nw. 1, 2 and 3 rooms, kitchen and bath; large center hall; $40 to $100; elec. refrig.; strictly mod.; exclu. See Resident Manager.

THE ALTON (1445 Park rd. nw.)—Four rooms, bath, large foyer, dressing room, front, $70 (furn., $82.50); 2 rooms, kit., dinette, bath, large closets, corner, $50 (furn., $62.50); 1 room, kit., dinette, bath, $40 (furn., $50); Res. Mgr., elevator, free Frigidaire. AD 3451.

THE NEW HAVEN (236 Mass. Ave. NE.)—1 rm., kit., din., bath, $40 (furn., $50); elec. refrig., 24-hr. elev. Res. Mgr.

THE PARKWELL (3500 13th St. NW.)—2 rooms, kit., bath, $57.50; furnished, $67.50. Refrig. Res. Mgr. Col. 0507.

BUSINESS PROPERTY—Rent 54

STORE—30-ft. front; also basement; h. w. h.; 1st commercial; nr. Conn. ave.; rent reasonable. Apply 1243 20th st. nw.

OFFICES—STUDIOS for Rent 55

OFFICE—Desirable; reas. rent; more space less money. 612 F nw. Desk space cheap. 635 F nw. Dist. 0581.

OFFICE ROOMS AND SUITES
With Wide Range in Size and Rentals.
Bragg Bldg., 12th and G Sts.
Chandler Bldg., 1427 Eye St.
Edmonds Bldg., 917 15th St.
Franklin Bldg., 1327 F St.
Loew Bldg., 1110 F St.
SHANNON & LUCHS CO.
1505 H St. N.W. National 2345

HOUSES—Rent—Furnished 57

ASHMEAD PL. NW., 2359—BEAUTIFULLY FURNISHED 9-ROOM RES., 3 BATHS, MAID'S ROOM AND BATH; GARAGE; OIL HEAT. NORTH 8122.

BEAUTIFUL HOME in beautiful Forest Hills, completely furnished; four bedrooms, 3 baths, sun room, breakfast room, downstairs lavatory; large, airy cellar. Oil burner. G. E. refrigerator. Two-car garage. Large lot, shrubbery and flowers. One year lease. Owner going abroad. Phone Emerson 6537.

BEAUTIFUL corner home, Chevy Chase, D. C.; 7 rms.; oil burner; elec. refr.; screened porch; garage; adults. Em. 3029.

MT. PLEASANT — Exceptional detached winter-summer home; 9 rms., 2 baths; fireplaces; attractively furn.; large yd.; beautiful oak trees; 2 garages. 3035 15th st. nw.

3317 17TH ST. NW.—Beautifully furnished house, a. m. i.; Frigidaire; inclosed yard; stationary tubs; large enough for 3 families; good neighborhood; everything furnished. Bargain. Col. 10103.

HOUSES—Rent—Unfurnished 58

HERE IT IS!—$80 home for $67.50; six beautiful rooms, double sleeping porch, garage; tile construction; redecorated; up to the minute. Shep. 2408.

JUST off 16th st.; lovely 4-bedroom home, 2 baths; inclosed heated sleeping porch; oil burner; Frigidaire. Owner, Ad. 0031.

MONROE ST. NW., 1886—8 rooms, bath, semidetached brick, with built-in 2-car garage; will decorate for tenant to make attractive old home; exceptional at $60. To inspect call Na. 4615. American Security & Trust Co.

NEAR Congressional Library, 130 C st. se. Suitable member of Congress; 10 rooms, 2 baths; hot-water heat, inst. water heater, elec. refrig.; garage. Ad. 6758.

OAK ST. NW., 1418—Rent reduced to $60 to reliable tenant, or sale on same terms. Em. 0930.

ORDWAY ST. NW., 3614—Semidetached brick, 7 rooms, two baths, sun porch, elec. refrigeration; large living room, hardwood floors throughout, ample closets, good kitchen range. Will decorate to suit. Only $95. For inspection phone Na. 4615. American Security & Trust Co.

PARK ROAD NW., 644—6 rooms, bath; hot water heat, elec. lights; rent, $40 month.
A. S. GARDINER
Investment Bldg., 15th and K Sts. N.W. NAtional 0334.

WE HAVE for lease modern homes; reasonable rental. W. C. & A. N. Miller, 1119 17th st. nw.; Dist. 4464.

608 COLUMBIA RD. (near Soldiers' Home)—6 rms., bath, front and double back porches; suitable for two families; h. w. h., elec.; large double garage; rent, $38. Call GE 8458.

904 8TH ST. NE.—6 rms., bath, gas, elec., good cond., nice yds., porch; nr. cars, bus; reduced. Atl. 1033.

1754 PARK RD. NW.—Excellent location; attractive; 10 rooms; modern; A-1 condition; reasonable. Further information phone Dist. 4666.

Comfortable houses and apartments for colored tenants at reasonable rents. List on request.
JAMES MORRIS WOODWARD, REALTOR.
723 20th St. N.W. District 5808.

HOUSES—Rent or Sale 60

LIST your property with us; rent or sale; personal attention and quick results. Lewey, Inc., 1003 K st. nw. DI 3825.

WANTED—TO RENT 65

A 5 OR 6 ROOM HOUSE (a. m. i.) is desired by very refined young married colored couple without children; will lease premises for a lengthy period, providing rental is not more than $35 per month. Lincoln 5577.

HOUSES for SALE 68

GLOVER PARK—New house for sale; small equity in it; will sacrifice. Phone West 2988.

$2,850—Stop renting; 6 rooms, gas, elec., h.-w. h.; large lot; splendid condition; terms. Apply 825 F st. ne.

$4,750—Excellent southeast location—6 rooms, bath, semidetached; h.-w. h., gas, elec.; deep lot, double garage; vacant; terms. Owner, 904 F st. ne. At. 1903.

$6,250
Windsor Ave., Rose Crest
Alexandria, Va.
New detached home, modern in every detail; model kitchen; garage; large lot. To inspect, cross Highway Bridge and turn right, follow Upper road toward Alexandria, turn left at Russell road and Windsor avenue to property.
GRAHAM & OGDEN
313 Woodward Bldg.—Natl. 3680.
803 King St.—Alex. 1300.

SALE or EXCHANGE 70

CHEVY CHASE, D. C.—Bargain; detached brick of 8 rooms, 2 baths, servant's rm.; oil burner; garage; beautiful shade trees and shrubbery. Line. 9400 or No. 8783.

SUBURBAN for SALE 73

MODERN home, $2,600; 7 rooms and bath; elec., gas, h.-w. h.; lot 50x200; garage; $250 cash, $30 month. Ervin Realty Co., R. I. ave.; phone Hyattsville 765.

NEW brick-and-tile home; 5 large well-planned rooms; located on bus line, 1 block below Hyattsville High School, on Arundel ave.; open for inspection. Munger-Hollingsworth Co., Bank Bldg., Bethesda, Md.; Wis. 4682.

WANTED—REAL ESTATE 77

CALL ME BEFORE YOU SELL. Immediate cash for your property, brick or frame; any section. District only. G. G. DUTY, 1024 Vermont ave. Nat. [illegible]

The Washington Post Will Pay

$10,500 IN CASH

for PHOTOGRAPHS . . . .

The RULES

1. By special and exclusive arrangement with the Century of Progress, The Washington Post seeks fifty-one of the most charming girls in the world to become "Queen" and her "Court of Honor" to dedicate the Century of Progress International Exposition at Chicago. Girls everywhere are invited to submit their photographs.

2. This offer is open to every girl—unmarried or widow—residing anywhere in the world, excepting professional beauties such as stage girls or artists' models and excepting employes of The Washington Post and members of their families. It is free. There is no charge of any kind.

3. From all the photographs submitted in this competition, the fifty-one most charming girls will be chosen to serve as the "Queen" and her "Court of Honor." These fifty-one girls will be invited to Chicago for the final judging. All their expenses will be paid. From these fifty-one girls three Grand Prize winners will be chosen and the following cash sums will be paid to them:

1st Grand Prize	$5,000.00
2nd Grand Prize	3,000.00
3rd Grand Prize	2,000.00

The first Grand Prize winner shall be crowned "Queen." The second and third Grand Prize winners shall be, respectively, the first and second Ladies-in-Waiting. The forty-eight other girls chosen shall, with the two Ladies-in-Waiting, complete the fifty members of the "Queen's Court of Honor." The "Queen and her Court" will formally dedicate the Century of Progress International Exposition at Chicago under suitable ceremonies.

4. The "Queen" and members of her "Court of Honor" shall be guests of The Washington Post and the Chicago Tribune at the Exposition. The Washington Post and the Chicago Tribune will furnish proper chaperonage for such girls while in Chicago and will pay all such expenses as transportation, hotel accommodations, entertainment, &c., and will provide suitable gowns for the "Queen and her Court." Each entrant agrees to abide by the regulations of The Washington Post respecting chaperonage, conduct, services, and any and all other matters. Should any entrant be unable for any reason whatsoever to abide by such regulations, The Washington Post reserves the right to disqualify the entrant and name any other entrant selected by the judges to fill her place. The girls chosen as "Queen" and her "Court of Honor" agree that they will not accept any theatrical, movie or talkie engagement for a period of one year from June 1, 1933, without the written consent of parent or guardian and The Tribune Company.

5. Beginning Sunday, January 29, and continuing for ten consecutive Sundays, ten of the photographs submitted will be published each Sunday in the Rotogravure Section of The Washington Post and to each girl whose photograph is so published The Washington Post will pay the sum of $5.00 (total $500.00). These prizes are in addition to the Grand Prizes. Every girl whose photograph is submitted whether published in The Sunday Post or not will be eligible for the Grand Prizes.

6. Photographs may be submitted by the entrant or by any relative or friend. However, the prizes shall be payable only to the persons whose photographs are submitted. Pictures must have been taken within the past twelve months and be at least 6 inches by 8 inches in size.

7. On the back of each photograph submitted must be pasted the coupon below or the same information written on another sheet of paper. All photographs should be addressed "Queen," Washington Post, Washington Post Building, Washington, D. C. No photographs will be returned except where full postage is inclosed. Entrants agree that The Washington Post will not be responsible for photographs lost or damaged.

8. This offer is now open. Photographs should be submitted at once. No entries will be accepted after midnight April 15, 1933.

9. The judges will be a committee composed of nationally known people and their staff. Judgment will be based upon charm, loveliness and personality. Entrants agree to accept the decision of the judges in all matters as final.

• • •

Send in your photograph at once with the coupon at the right. Watch the Rotogravure Section each Sunday for photographs of entrants, beginning Sunday, January 29.

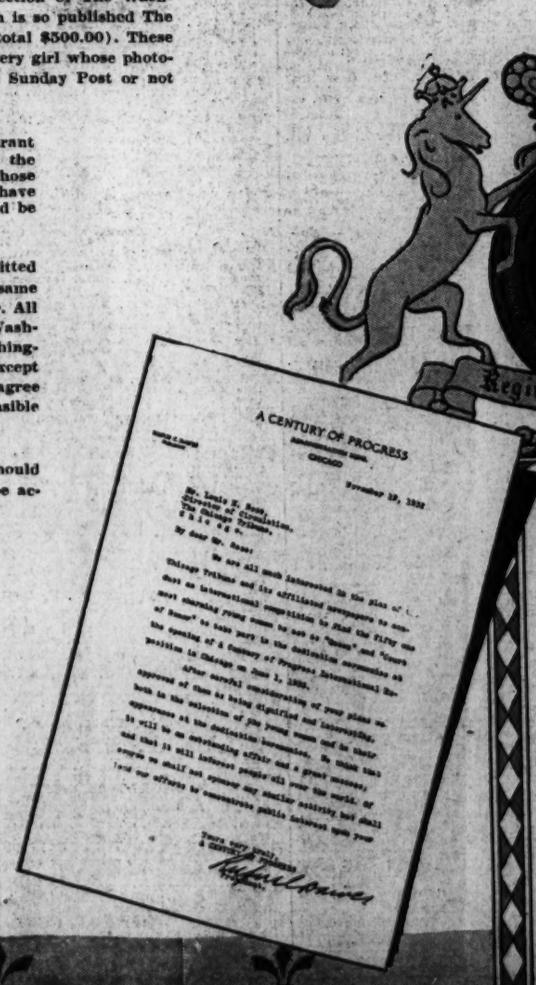

TRANSMITTAL COUPON

"QUEEN" Competition, The Washington Post,
Washington Post Building, Washington, D. C.

I submit the attached photograph to be entered in your offer of $10,500 in Cash Prizes to find a "Queen" and her "Court of Honor" to dedicate the Century of Progress International Exposition at Chicago and agree to abide by the rules published by you. I also grant to you the right to publish this photograph in any manner you may determine.

The name of the person in this photograph is .....

Her street address is .....

City ..... State .....

Her occupation is .....
(State whether stenographer, clerk, school girl, home girl, &c.)

The color of her hair is: ☐ Blonde ☐ Brunette ☐ Titian

The color of her eyes is ..... Weight ..... Height .....

Submitted by .....
(Signature of person submitting photograph)